

2. – 3. AUGUST 2025

Industriepark Region Trier, Föhren



Die Rallye rund um Eifel und Mosel



Rally Guide



www.rallye-mittelrhein.de



DMSB



Table of contents

	Page
1. Organiser contact address and details	2
1.1 Organiser (until Wednesday, 30.07.2025)	2
1.2 Officials of the event	2
1.3 Rally Headquarter / Administrative checks	3
1.4 Service Park	4
1.5 Trailer parking	4
1.6 Scrutineering	5
1.7 Collection tracking system	6
1.8 Start of Leg 1	6
1.9 Regrouping / Parc fermé	6
1.10 Podium / Prize giving	7
1.11 Final scrutineering	7
1.12 Press office	7
2. Shakedown	8
3. Layouts	10
3.1 IRT Föhren	10
3.2 Rally HQ	12
3.3 Trailer parking	13
4. Service Park	14
5. Itinerary Recce	17
6. Refuelling	18
7. Tyre warming zone	19
8. Speed control	19
9. List of useful addresses	20

Please note that this Rally Guide has no regulatory power, it is for information only.

1. Organiser contact address and details

1.1 Organiser (until Wednesday, 30.07.2025)

ADAC Mittelrhein e.V.

Jan-Niclas Nöller / Karola Graefer

Viktoriastraße 15

56068 Koblenz

Telephone +49 261 1303 280 / +49 171 5261674

Mail jan.noeller@mrh.adac.de / karola.graefer@mrh.adac.de

1.2 Officials of the event

Head of Organisation	Jan-Niclas Nöller
Clerk of the Course	Kai Hantel
Deputy Clerk of the Course	Wolfgang Huhmann
Secretary of the Rally	Karola Graefer
Chief Safety Officer	Harald Müller
Deputy Chief Safety Officer	Christian Schneider
Safety Officer Co-driver 000	Hans-Peter Baehr
Safety Officer Co-driver 00	Lars Vogt
Stewards	Ingo Güb (Chairperson)
	Andreas Witkowski, Mike Berger,
	Jürgen Sponheimer, Alina Kaulen
Chief Scrutineer	Florian Wilke
Scrutineers	Dirk Raithel, Helmut Licht, Aart Ploeg,
	Kimberley Harmsen, Uwe Schamper,
	Constant Swab, Matthias Veldenzer
ADAC Delegate	Tanja Geilhausen
DMSB Safety Delegate	Peter Spannbauer
Chief Medical Officer	Bernd Nagel
Competitor Relations Officers	Tanja Neidhöfer, Michael Kölbach, Daan Pont
Chief Timing Marshal	Peter Rother
Results Officer	Uwe Volberg
Press Officer	Raymund Bley
Environmental Officer	Hans-Joachim Müller

1.3 Rally Headquarter / Administrative checks (Thursday, 31.07.2025 – Sunday, 03.08.2025)

IRT (Industriepark Region Trier) Föhren, Administration building
Europa-Allee 1, 54343 Föhren
Secretary of the Rally: Karola Graefer
Telephone +49 261 1303 280 / +49 171 5261674
Mail karola.graefer@mrh.adac.de
Coordinates N 49° 51.531', E 6° 47.120'

Opening hours	Friday, 01.08.2025	07:30 – 21:00 h
	Saturday, 02.08.2025	09:00 – 22:00 h
	Sunday, 03.08.2025	08:00 – 18:00 h

Administrative checks Friday, 01.08.2025	08:00 – 12:00 h
- for Shakedown participants only	08:00 – 09:30 h
- for all teams	09:30 – 12:00 h

The exact time slots will also be published in a bulletin and sent out with the entry confirmation.

Documents that must be presented:

- Competitor and/or sponsor licence
- Driver and co-driver competition licence (valid copy of the licence as .pdf printout, if applicable)
- Driver and co-driver passport or identity card
- Driver and co-driver valid driving licences
- Rally car registration papers
- Rally car insurance cover certificate
- ASN authorisation for all foreign competitors, drivers and co-drivers (if necessary)
- Completion of all details on the entry form, including signatures
- Disclaimer of the vehicle owner (if the driver is not the owner of the vehicle)

Administrative checks for Shakedown participants only

Friday, 01.08.2025

Time	Name	Name	Name	Name
8:00	Griebel	Geipel	Tannert	Kremer
8:10	Rostek	Vrielink	Schwarz	von Thurn und Taxis
8:15	Weijs	Kohn	van Deijne	Gropengiesser
8:25		Mohe	Overbeek	Jeths
8:30	Moree	Schulz	Dünker	Ertz
8:40	Karlshoj	Pusch	Drüge	Franke
8:45	Gros	Wolf	Hudelmaier	Imiolczyk
8:55	Egholm	Hildebrandt	Verkade	Niebäumer
9:00	Kielbasa			
9:00 – 09:30				

Administrative checks

Friday, 01.08.2025

Time	Name	Name	Name	Name
9:15	Pex	Andervang	Hodenus	van Eldik
9:20	Schilt	Luth	Gropp	Schumann, F.
9:30	Schumann, M.	Keil	Coumans	Gromöller
9:35	Dahms	Schütte	Kuijstermans	Fechner
9:45	Roch	Poortmann	Weimerskirch	Klein
9:50	Just, T.	Just, F.	Wecker	Clausen
10:00	Karlowski	van Ballegooijen	Kopiniok	Blum
10:05	Herrmann	Horn	Schütt	Heiser
10:15	Dulleck	Heinmüller	Kiefer	Schöning
10:20	Danielsmeyer	Simon	Schumann	Jansen
10:30	Strauch	Wolfertz	Esser	Hamadeh-Spaniol
10:35	Kiel	Hansen	Wagner	Bursian
10:45	Barchfeld	Kottmann		
10:45 – 12:00				

1.4 Service Park

Föhren, along the road L 141

Service Park Manager: Michael Heß / Hagen Fries

Telephone +49 178 140 36 21

Mail ra.mphess@gmail.com

Coordinates N 49° 51.485', E 6° 48.036'

Opening hours	Friday, 01.08.2025	09:00 – 18:00 h
Service Park	Saturday, 02.08.2025	08:00 – 21:00 h
	Sunday, 03.08.2025	08:00 – 18:00 h

1.5 Trailer parking

Concrete area before the tower of the airport Föhren

Coordinates N 49° 51.775', E 6° 46.765'

The trailer parking space is accessible at all times – there will be no security.

Friday, 01.08.2025	09:00 h until
Sunday, 03.08.2025	18:00 h

1.6 Scrutineering

DIAG Aviation

Flugschule Klippel

Jean-Monnet-Straße 11, 54343 Föhren

Coordinates N 49° 51.768', E 6° 47.296'

Friday, 01.08.2025 12:30 – 19:00 h

- for Shakedown participants 12:30 – 15:30 h

- for all teams 15:30 – 19:00 h

The exact time slots also will be published in a bulletin and sent out with the entry confirmation.

Vorzulegende Unterlagen:

- Rally car registration papers
- Registration certificate, proof of liability insurance
- Rally car insurance cover certificate
- Homologation sheet (ORIGINAL)
- Data sheets
- SOS / OK-sign (DIN A 3)
- DMSB-vehicle pass (KFP), for rally cars registered in Germany
- "DMSB-Identity-Form" for group F rally cars with road licence outside Germany
- Data sheet „Scrutineering“ (only available in german language)

(Download hier -> https://app-cdn.sportity.com/e543d76b-f1c7-411a-90a6-b050759cfae0/b5394f58-9cf7-4c2a-a0b4-92babcd8297c_Datenblatt%20Technische%20Abnahme.pdf)

Scrutineering for Shakedown Participants only

Friday, 01.08.2025

Time	Name	Name	Name	Name
12:30	Griebel	Geipel	Tannert	Kremer
12:45	Rostek	Vrielink	Schwarz	von Thurn und Taxis
13:00	Weijs	Kohn	van Deijne	Gropengiesser
13:15		Mohe	Overbeek	Jeths
13:30	Moree	Schulz	Dünker	Ertz
13:45	Karlshoj	Pusch	Drüge	Franke
14:00	Gros	Wolf	Hudelmaier	Imiolczyk
14:15	Egholm	Hildebrandt	Verkade	Niebäumer
14:30	Kielbasa			
14:45 – 15:30				

Scrutineering

Friday, 01.08.2025

Time	Name	Name	Name	Name
15:30	Pex	Andervang	Hodenus	van Eldik
15:45	Schilt	Luth	Gropp	Schumann, F.
16:00	Schumann, M.	Keil	Coumans	Gromöller
16:15	Dahms	Schütte	Kuijstermans	Fechner
16:30	Roch	Poortmann	Weimerskirch	Klein
16:45	Just, T.	Just, F.	Wecker	Clausen
17:00	Karlowski	van Ballegooijen	Kopiniok	Blum
17:15	Herrmann	Horn	Schütt	Heiser
17:30	Dulleck	Heinmüller	Kiefer	Schöning
17:45	Danielsmeyer	Simon	Schumann	Jansen
18:00	Strauch	Wolfertz	Esser	Hamadeh-Spaniol
18:15	Kiel	Hansen	Wagner	Bursian
18:30	Barchfeld	Kottmann		
18:45 – 19:00				

1.7 Collection tracking system

Service Park

RallySafe Van

Friday, 01.08.2025 10:00 – 18:00 h
 - for Shakedown Participants 10:00 – 12:00 h
 - for all teams 10:30 – 18:00 h

1.8 Start of Leg 1

IRT Föhren

Coordinates N 49° 51.471', E 6° 47.184'

Saturday, 02.08.2025 10:00 h (first car)

1.9 Regrouping / Parc fermé

Spedition Müller

Europa-Allee 17, 54343 Föhren

Coordinates N 49° 51.766', E 6° 47.413'

All vehicles must be removed from the parc fermé no later than two hours after the parc fermé has been opened. After this time, the site will be locked and there will be no further access.

1.10 Podium / Prize giving

IT-Haus

Europa-Allee 26/28, 54343 Föhren

Coordinates N 49° 51.762', E 6° 47.688'

Sunday, 03.08.2025

approx. 14:40 h (first car)

1.11 Final scrutineering

DEKRA

Auf dem Steinhäufchen 17, 54343 Föhren

Coordinates N 49° 51.609', E 6° 46.448'

Teams that have received a request for final scrutineering must immediately follow the authorised marshals and the escort vehicle to the final scrutineering, even if this means that one or more time controls (TCs) cannot be reached correctly.

1.12 Press office

etikett.de

Europa-Allee 21, 54343 Föhren

Press Officer Raymund Bley

Telephone +49 151 68 12 01 97

Mail raymund.bley@mrh.adac.de

Coordinates N 49° 51.824', E 6° 47.492'

Opening hours	Friday, 01.08.2025	15:00 - 21:00 h
	Saturday, 02.08.2025	08:00 - 21:00 h
	Sunday, 03.08.2025	08:00 - 21:00 h

2. Shakedown

Recce Shakedown

Friday, 01.08.2025 16:30 – 17:15 h

Shakedown

Friday, 01.08.2025 17:30 – 20:30 h

- Before the start of the Shakedown, the competition vehicle must be presented at scrutineering and the RallySafe Unit must be fitted and working properly.
- The number of starts for the Shakedown is not limited.
- Recce is allowed with the rally car.
- Writing pacenotes for the Shakedown is only allowed during reconnaissance and strictly forbidden while the Shakedown is running.
- There is no timekeeping by the organiser during the Shakedown.
- After leaving the stage, it is possible to return directly to the start again immediately without going to the Service Park first.
- Entry is regulated at the start of the Shakedown; the instructions of the starter are binding.

Shakedown Start: Enschede

Coordinates: N 49° 49.872', E 6° 49.226'

Shakedown Length: 4,77 km, 100 % tarmac
Circuit stage, 1 lap plus exit

Distance Service Park – Shakedown Start: 6,32 km

Distance Shakedown STOP -> Start: 3,05 km

Distance Shakedown STOP – Service Park: 4,37 km

Service for Shakedown is located only in the normal service area acc. to the Supplementary Regulations. Service along the streets and paths on the way to or from Shakedown or on all other areas outside the above mentioned service area is prohibited. Any infringements will be reported to the stewards.

If a co-driver other than the one listed in the entry form is taking part in the Shakedown, he/she must complete and sign a waiver of liability. Passengers are not permitted to take part without presenting the signed waiver of liability. It is also forbidden to take minors on board. Forms are available at the Rally HQ or at the start of the Shakedown.

During the Shakedown, every person on board of the rally car must wear homologated helmets, the complete prescribed safety clothing and equipment in accordance with Annex L - Chapter III - Driver's equipment and must wear the seat belts properly. Violations will be penalised.

Repeated moving of the chicane on the Shakedown will result in exclusion from further participation in the Shakedown.

Moving the chicane once: Information

Moving the second time: Reprimand

Moving the third time: Exclusion

3. Layouts

3.1 IRT Föhren

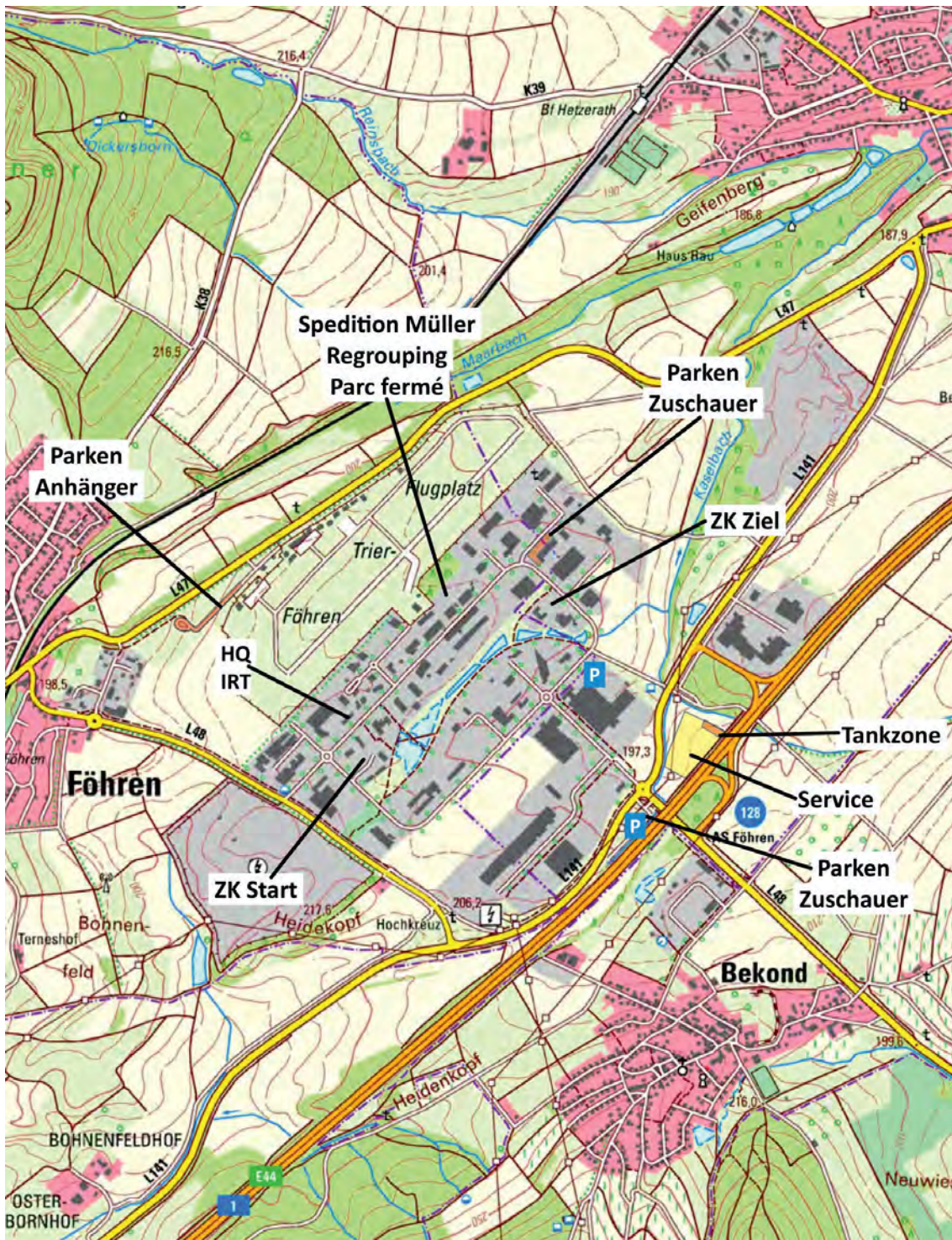

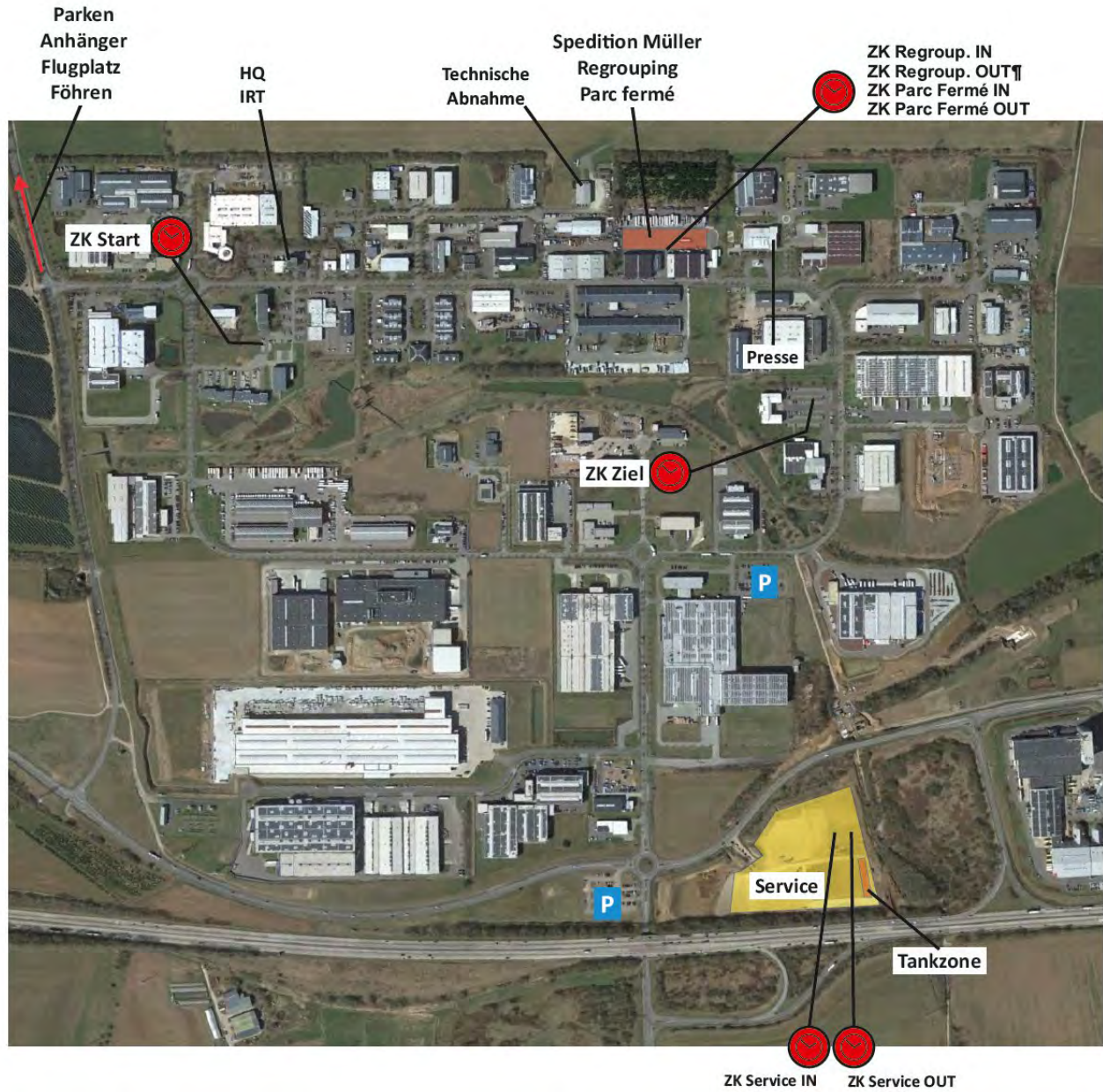

3.2 Rallye HQ

Erdgeschoss

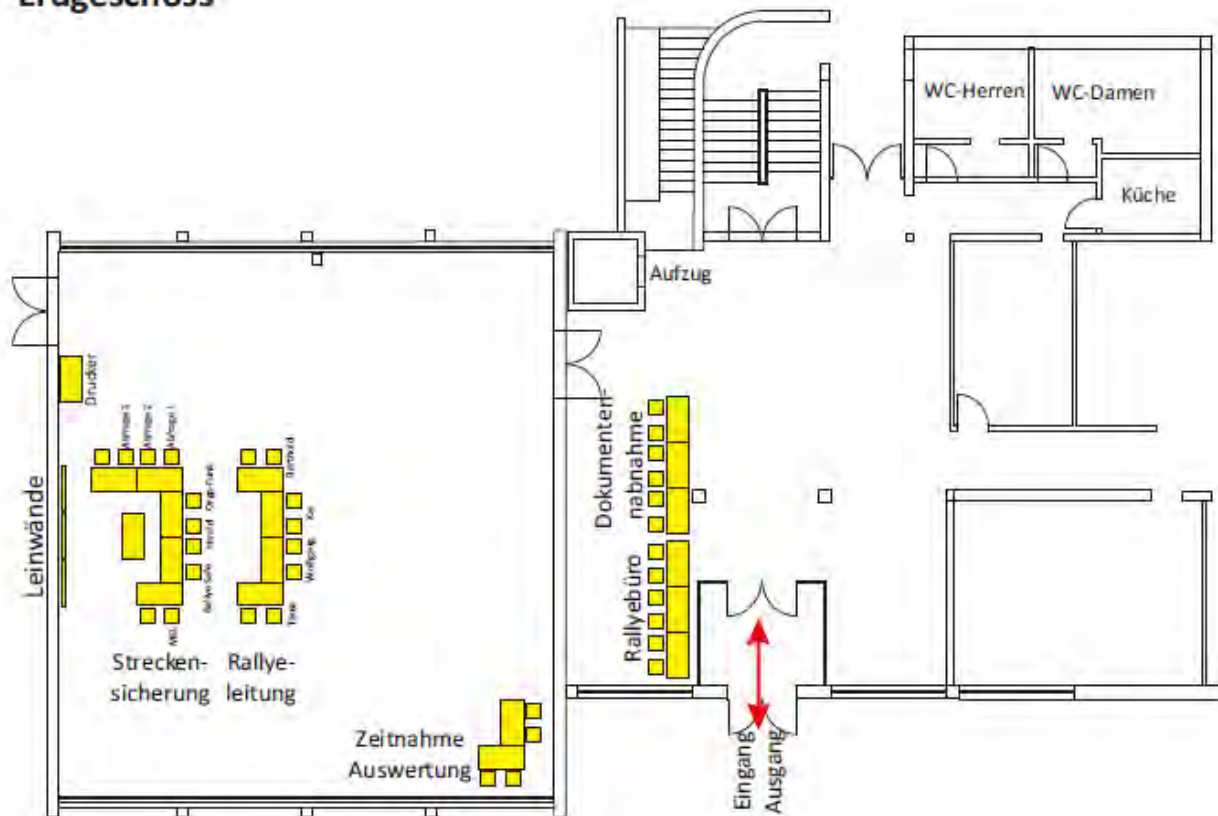

3. Obergeschoss

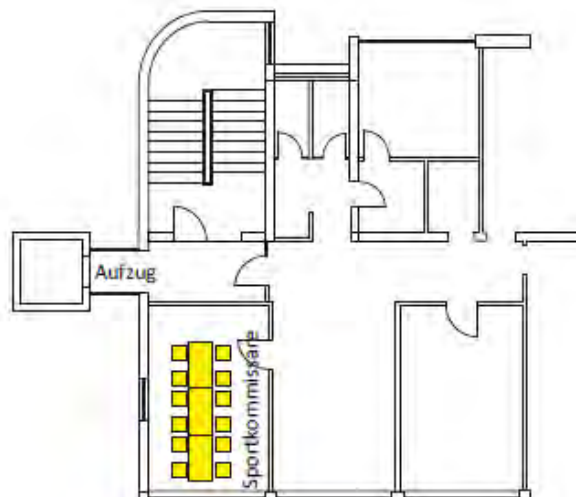

3.3 Trailer parking



Parking or standing of trailers is not possible in the Service Park due to the lack of parking spaces. Parking spaces are available for these vehicles in the trailer parking area (see above). The trailer parking area is located in a fenced area. The area is sufficiently large, but requires the co-operation of each team. The respective trailers should not be parked unnecessarily wasting space.

Important: Trailers may only be parked on tarmac roads or concrete surfaces, but not on grass areas!

4. Service Park



- Service Park surface: gravel soil with earth
- Standard size of the service area: 60 m² (width: 6 m, depth: 10 m);
Exception for RC2/R-GT and RC2N teams: 80 m² (width: 8 m, depth: 10 m)
- Walking speed is mandatory in the service park
- An electrical power supply is available for all teams; teams must bring their own cables/adapters.
- Toilets, a water point and rubbish containers are also available
- According to the current status there will be no lighting in the Service Park
- Security will be provided in the Service Park during the night from Friday to Saturday and from Saturday to Sunday

- Environmental regulations: If the vehicle leaks fluids, the teams are responsible for disposing the fluids properly. In case of non-compliance, we reserve the right to order a company to carry out a professional repair/disposal. The costs will be charged to the team!
- An oil- and petrol-resistant plastic ground sheet of at least 5 x 2 m must be laid out under each competition vehicle. A sufficient quantity of oil binding agents and suitable containers for the disposal of oil/brake fluid must be kept ready by each service team. Environmentally hazardous substances of any kind must be taken away by the team and disposed by themselves. The service area must be left clean. The waste containers provided on site can be used for waste.
- In order to enable a smooth set-up of the service areas, we would like to point out that teams with service vehicles with a total length of more than 10 metres must be on site **by 14:00 h** on Friday, 01.08.2025. If teams arrive later, it cannot be guaranteed that the space allocated according to the service plan can be made available on site.
- Service space areas that have not been ordered can no longer be planned on the weekend of the event. The service space areas allocated by the organiser are binding. The joint service areas with other participants from the entries have been taken into account.
- **Important note:** The standing, stopping or parking of vehicles in the service park in areas not designated for this purpose will result in the withdrawal of entry authorisation to the Service Park. In individual cases and in the event of serious obstructions, vehicles will be towed away for a fee.
- **Another important note:** E-Scooters must be registered and have an insurance licence plate, otherwise E-Scooters may not be driven on public roads in Germany!
- The Service Park area is an absolute no-fly zone for drones during the event!
- **Sunday driving ban for trucks:**
On Sundays and public holidays, trucks with a gross vehicle weight of more than 7.5 tonnes are not permitted to drive between midnight and 10 pm. In addition, there is a further driving ban for trucks with a gross vehicle weight of over 7.5 tonnes on all Saturdays from 7 a.m. to 8 p.m. in the period from 1 July to 31 August. The same applies to lorries towing a trailer.



- There will be **no catering** for teams and spectators in the Service Park. The following options - some with delivery service - are available nearby:
 - Casino- Restaurant Föhren, Flugplatz Föhren, Telephone +49 6502 – 5849, Mail casino-restaurant@t-online.de
 Opening hours: Friday 11:00 – 15:00 h and 17:30 – 23:00 h
 Saturday 11:00 – 15:00 h and 17:30 – 23:00 h
 Sunday 11:00 – 22:00 h
 - Restaurant Fly Inn, Jean Monnet Straße 11, 54343 Föhren (Industriepark), Telephone +49 6502 – 9378328, Mail info@blockhaus-fly-inn.de
 Opening hours: Friday 17:00 – 20:00 h
 Saturday 17:00 – 20:00 h
 Sunday 11:30 – 20.00 h
 - Pizzeria Lucky – with delivery service -, Hauptstraße 87, 54340 Klüsserath, Telephone +49 6507 – 9389900, Mail davinderlucky123@yahoo.de
 Opening hours: Friday 17:00 – 22:00 h
 Saturday 17:00 – 22:00 h
 Sunday 11:00 – 14:00 h and 17:00 – 21:00 h
 - Pizza Kebab Föhren – with delivery service -, Hauptstraße 27, 54343 Föhren, Telephone +49 6502 – 997585 oder 0163 – 8288881
 Opening hours: Friday 11:00 – 23:30 h
 Saturday 11:00 – 23:30 h
 Sunday 12:00 – 22:00 h

Supermarkets / Beverage markets

- Supermarket: REWE, Bekonder Straße 24, 54343 Föhren
 Opening hours: Friday 07:00 – 21:45 h
 Saturday 07:00 – 21:45 h
 Sunday closed
- Supermarket: E center, Brückenstraße 2, 54338 Schweich
 Opening hours: Friday 08:00 – 22:00 h
 Saturday 08:00 – 22:00 h
 Sunday closed
- Beverage market Aktas, Hauptstraße 40, 54343 Föhren
 Opening hours: Mo bis Do 09:00 – 12:30 and 14:00 – 19:00 h
 Friday 09:00 – 19:00 h
 Saturday 09:00 – 15:00 h
 Sunday closed

5. Itinerary Recce

- QR codes of the special stages, plans and return routes to the start can be found in the Road Book from page 167.
- The recce vehicle must be registered with the online entry, the data must be available at the latest for administrative checks.
- The code for the RS-Lite app will be sent to the teams with the entry confirmation.
- The start numbers provided for recce (colour: bright orange) must be affixed to the windscreen and rear window (top, centre).
- The number of runs for each special stage is limited to two per crew (a special stage that is run more than once is regarded as one special stage; special stages 1/5/9 (Bergweiler A) and 2/6/10 (Bergweiler B) together are also regarded as one special stage).

		ZEITPLAN / ITINERARY RECCE					
		(Stand: 02.07.2025)					
Recce		Freitag 01.08.2025					
ZK/TC WP/SS	Ort Location	WP km SS km	Vom Stop 1 zum Start 2	Verb. km Liaison km	Total km	Zeitfenster Time Slot	
	Zur/To WP Gipperath			36,28		09:00 bis/until 15:00	
13/15	WP Gipperath	10,10	13,00				
	WP Gipperath	10,10					
	Zur/To WP Vulkaneifel			14,31			
14/16	WP Vulkaneifel	11,26	14,80			11:30 bis/until 17:00	
	WP Vulkaneifel	11,26					
	Zur/To WP Bergweiler			20,50			
1/5/9	WP Bergweiler A	4,47	0,71				
2/6/10	WP Bergweiler B	4,56				12:30 bis/until 18:30	
	Zur/To WP Dhrontal			24,55			
3/7/11	WP Dhrontal	11,88	7,33				
	WP Dhrontal	11,88					
	Zur/To WP Trittenheim			14,84			
4/8/12	WP Trittenheim	20,05	16,60			30,26 km/h	
	WP Trittenheim	20,05					
	Zum/To Service Park			8,95			
	TOTAL	115,61	52,44	119,43	287,48		
Entspricht einem Schnitt von/ Equivalent to an average of:							
Die Reihenfolge innerhalb des Zeitfensters ist freigestellt. The order within the time window is optional.							

6. Refuelling

- There is **no** petrol station selling 102 octane fuel on the entire rally route.
- Vehicles that have to be refuelled with 102 octane fuel may refuel in the refuelling zones (TZ) set up by the organiser upon request.
- A refuelling zone has been set up in the Service Park. This is located at the Service Park exit and is marked in the road book. Refuelling is only permitted in this refuelling zone.
- Only fuels in accordance with Art. 62 are permitted. Refuelling within the service park is expressly prohibited, except in the cases described in Article 58. Vehicles with a combination of series tank and FIA-homologated tank connections are not permitted.
- The use of the refuelling zone had to be requested via the electronic entry form by the entry deadline (19.07.2025). If teams have forgotten to do this, it is possible to do so at the administrative checks.
- Next petrol station (distance from Service Park approx. 5 km):
 - ARAL, Wittlicher Straße 1, 54523 Hetzerath
 - This petrol station does **not** sell 102 Octane
 - Opening hours: Monday to Friday from 05:00 – 21:00 h
 - Saturday from 06:00 – 21:00 h
 - Sunday from 07:00 – 21:00 h
- **Reference petrol station with** 102 Octane (distance from Service Park: approx. 20 km):
 - ARAL, Kurfürstenstraße 69, 54516 Wittlich
 - Opening hours: open all day

7. Tyre Warming Zone

- Tyre warming zones are set up before the following special stages and are marked in the road book:
 - o Bergweiler A
 - o Dhrontal
 - o Trittenheim
 - o Vulkaneifel
- The TWZ begins after the time control with the “TWZ” board and ends with the “TWZ End” board. Drivers must be able to stop the car at any time in case of danger. Deliberate stopping in the TWZ or driving the opposite direction is strictly forbidden. There will be a minimum of 100 m between the “TWZ End” board and the start of the Special Stage, where the crews must drive at walking speed to the start line.
- Warming up the tyres before the special stage outside the TWZ is prohibited and will be reported to the stewards in the event of non-compliance. Compliance will be monitored by the organiser.
- Before entering the TWZ, the crew must have put on the driver's equipment described in Art. 53.1 of the rally regulations.

8. Speed control

- It is to be expected that the police will carry out increased speed controls on the days of the Rally from Friday to Sunday. Please take note of this!
- As organisers, we will also be deploying our own personnel with radar guns to monitor speed at critical points during Recce and Shakedown on Friday as well as during the Rally on Saturday and Sunday.
- If there are any infringements, this will be documented by the monitoring personnel and reported to the rally organisers.

9. List of useful addresses

Fire and emergency service 112

Rescue coordination centre Trier **+49 651 / 9488-0**

Police **110**

Police Föhren (Schweich) **+49 6502 9157 0**

Medical on-call service **116 117**

Next **hospital**

Krankenhaus Barmherzige Brüder
Nordallee 1, 54290 Trier
Telephone +49 6571 – 15-0

Next **pharmacies**

Brunnen-Apotheke
Bernhard-Becker-Str. 4
54338 Schweich
Telephone +49 6502 99180
Opening hours Monday to Friday from 08:00 – 18:30 h
Saturday from 08:00 – 13:00 h
Sunday closed

Reuland Apotheke
Brückenstraße 20 A
54338 Schweich
Telephone +49 6502 6430
Opening hours Monday to Friday from 08:00 – 19:00 h
Saturday from 08:00 – 13:00 h
Sunday closed

Petrol Stations

Distance from Service Park: approx. 5 km

ARAL, Wittlicher Straße 1, 54523 Hetzerath

This petrol station does **not** sell 102 Octane

Opening hours: Monday to Friday from 05:00 – 21:00 h
Saturday from 06:00 – 21:00 h
Sunday from 07:00 – 21:00 h

Distance from Service Park: approx. 20 km

Petrol station **with** 102 Octane (Reference petrol station):

ARAL, Kurfürstenstraße 69, 54516 Wittlich

Opening hours: open all day