

# 59. ADAC RALLYE ERZGEBIRGE 15./16.03.2024

DRM (Nat. A) und R70

präsentiert vom Chemnitzer AMC

Rallye Guide

EN



[facebook.com/Erzgebirgsrallye](https://facebook.com/Erzgebirgsrallye) | [www.erzgebirgsrallye.de](http://www.erzgebirgsrallye.de)

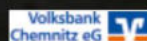

Ortsclub  
im ADAC



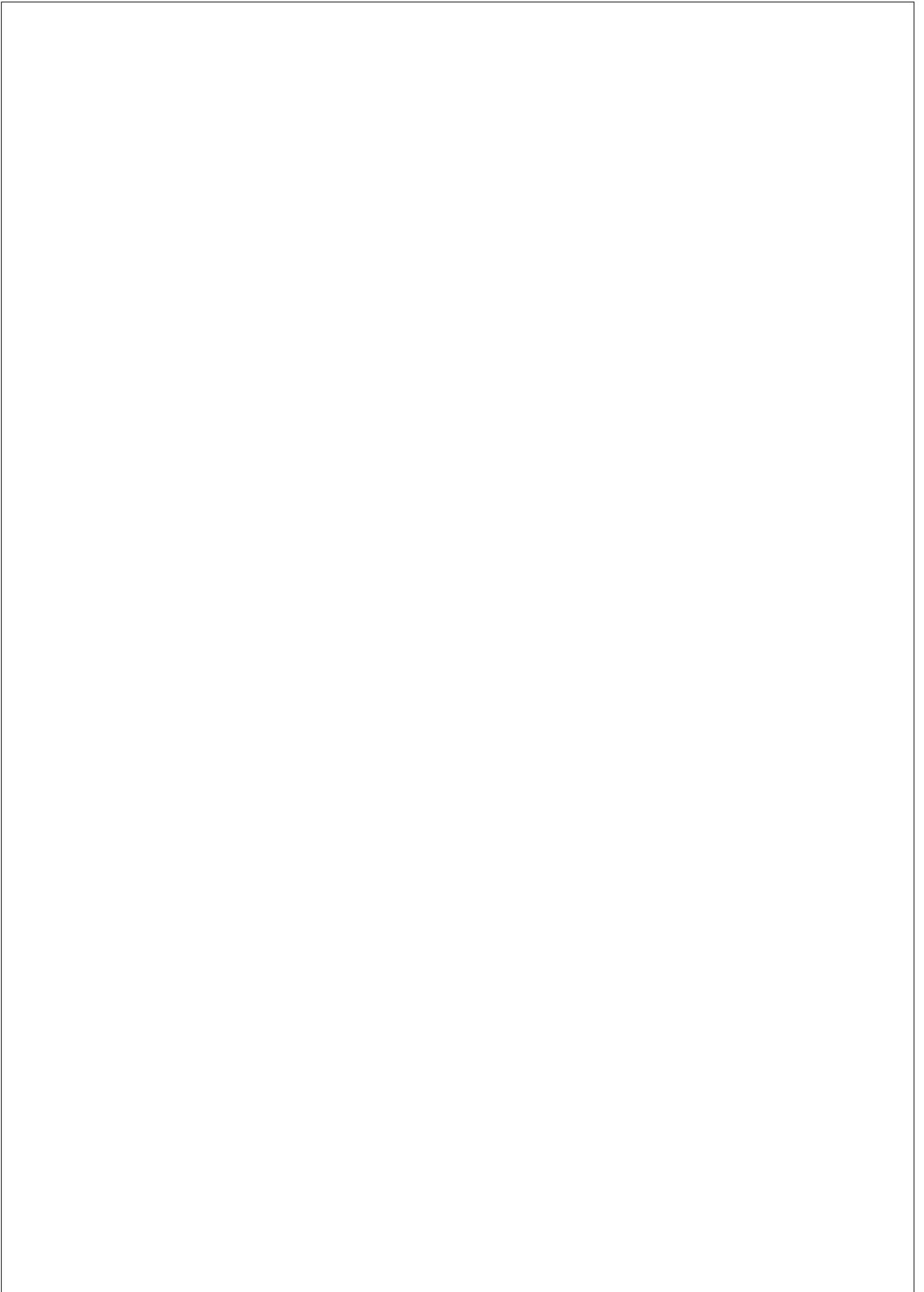

**Please note that this document has NO REGULATORY POWER.  
It is for information  
only.**

## **TABLE OF CONTENTS**

- 01. INTRODUCTION & WELCOME**
- 02. CONTACT DETAILS OF THE ORGANIZER**
  - 02.01 PERMANENT CONTACT DETAILS**
  - 02.02 RALLY HEADQUARTER (HQ)**
- 03. SCHEDULE DURING THE RALLY**
- 04. SERVICEPARK & Parc Ferme**
  - 04.01 GENERAL INFORMATION SERVICEPARK**
  - 04.02 ENVIRONMENT**
- 05. REFUEL**
- 06. RECONNAISSANCE**
- 07. SCRUTINEERING, MARKING & SEALING**
- 08. START & FINISH**
- 09. MEDIA**

### **Appendix : Maps & Drawings**

**Overview Stollberg**  
**Service Stollberg**  
**Remote Service Zone (RSZ) Annaberg**  
**Regrouping & RMZ R70 AH Nicolai**  
**Route to Service registration**  
**Trailer Park & R70 Paddock Bürgerpark**  
**Overview DRM & R70**  
**Tabelle Tankstellen None-FIA-Kraftstoff**

**Itinerary DRM V2**

**Itinerary R70 V2**

## **Welcome to the 59th ADAC Rally Erzgebirge**

*The Chemnitzer Automobil- und Motorradclub e.V. in the ADAC is pleased to welcome you as guests, supporters, helpers and participants here in beautiful Saxony.*

*As every year, everyone involved in the organization did everything they could to ensure that it would hopefully be an exciting and interesting rally weekend that will run smoothly.*

*We are pleased to be able to host the opening event of the German Rally Championship again this year. In Rally 70, however, it will be the second race. Stay tuned for exciting, captivating and exciting fights at both events. The varied and demanding routes on asphalt, concrete and unpaved roads once again correspond to the traditional and classic routes of Rally Erzgebirge.*

*We are proud that we managed to organize these events in collaboration with all cities, municipalities, the RVE, residents, owners, agricultural cooperatives, companies and would like to thank you for your support.*

*We therefore ask all spectators to behave carefully and to follow the instructions of the sports officials so that we can continue to experience and enjoy this wonderful sport together for a long time.*

*Please do not park on private property or meadows and fields.*

*Our big thanks go to all the marshals and emergency services, the fire brigades, the rescue service and all the other countless helpers, before, during and after the rally. It is these people who stand on the tracks no matter what the weather and contribute to the success of the rally.*

*Many thanks to everyone who supports us financially or materially. Without these supporters and sponsors, holding the rallies would be unimaginable.*

*We ask citizens and residents who are not necessarily fans of rally sport for tolerance and understanding. We wish everyone an accident-free event, the participants also sporting successes and all spectators eventful and exciting hours at the 59th ADAC Rally Erzgebirge.*

*Daniela Pöttsch*

*Organization Manager / Managing Director (honorary)*

*Chemnitz automobile and motorcycle club e.V. in the ADMV*

## Artikel 02. CONTACT DETAILS OF THE ORGANIZER

### 02.01 PERMANENT CONTACT DETAILS

Chemnitzer Automobil- und Motorradclub e.V. im ADMV  
Rehwiesenstrasse 8  
09125 Chemnitz

Telefon : +49 371/4330908  
Fax : +49 371 44459545

Mobile : +49 172 759 62 15  
E-Mail : [rallyeleitung@erzgebirgsrallye.de](mailto:rallyeleitung@erzgebirgsrallye.de)

### Organizing Committee

Mike Adam, Linda Apfelstädt, Marcel Baumann, Oliver Bittner, Barbara Eilert, Ulrike und André Erler, Maik Förster, Marc Fritzsche, Simon-Peter Fröhlich, Mario Göckeritz, Uwe Groschupp, Katja Heinig, Andreas Huber, Cornelia Klemm, Gerd Lill, Denny Michel, Ronny Nahrstedt, Antje und Andreas Olzmann, Remo Palm, Daniela Pöttsch, Enrico Stöckel, Marco Tauscher, Carsten Thiele, Frank Trützscher, Kai Tzschentke, Steven Vaegler, Frank Winkler, Martin Zurhoff

### Officials

	Name	DMSB Lizenznummer	
Chief Organizer	Daniela Pöttsch	Liz. -Nr.	SPA 1100097
Clerk of the Course	Martin Zurhoff	Liz. -Nr.	SPA 1121956
Deputy Clerk of the Course	Remo Palm	Liz. -Nr.	SPA 1037590
Candidate Clerk of the Course	Stefan Herr	Liz. -Nr.	SPA 1045021
Event Secretary	Dennis Broedel	Liz. -Nr.	SPA 1028652
Chief Safety Officer	André Erler	Liz. -Nr.	SPA 1099014
Chief Scrutineer	Uwe Führer	Liz. -Nr.	SPA 1076854
Scrutineer:	Ralf Kleebusch	Liz. -Nr.	SPA 1039795
Scrutineer	Detlef Härtel	Liz. -Nr.	SPA 1038609
Scrutineer	Dirk Raithel	Liz. -Nr.	SPA 1129738
Scrutineer	Jens Raithel	Liz. -Nr.	SPA 1152221
Scrutineer	Martin Weber	Liz. -Nr.	SPA 1214418
Candidate Scrutineer	Torsten Otto	Liz. -Nr.	SPA 1079748
Chief Medical Officer	Ulrike Erler	Liz. -Nr.	SPA 1155709
Chief of Time Keeping	Peter Roter	Liz. -Nr.	SPA 1026419
Competitors Relations Officer:	Benjamin Derda	Liz. -Nr.	
Results	Uwe Volberg	Liz. -Nr.	SPA 1053709
Media Officer	Denny Michel	Liz. -Nr.	
Environmental Officer	Frank Winkler	Liz. -Nr.	SPA 1172729

### Additional Contacts

#### 2024 – Contacts on site

**Serienmanager ADAC e.V.:**  
**Deutsche Rallye Meisterschaft**  
**ADAC Opel Electric Rally Cup**

Timo Lewerenz,

E-Mail: [timo.lewerenz@adac.de](mailto:timo.lewerenz@adac.de)

Tel.: +49 (0) 89 7676 4410

Mob.: +49 (0) 171 55 579 10

## 02.02 CONTACTS RALLY HQ

### Rally HEADQUARTER (HQ), Location & Contact details

Ort	Datum	Öffnungszeiten
„Alter Schlachthof Stollberg / Kultur und Eventzentrum“ Schlachthofstraße 7 09366 Stollberg	14.03.2023 bis 16.03.2023	9.00 Uhr  22:00 Uhr

**Official Notice Board (Location):** Virtual Notice Board

**Virtual Notice Board (Link):** „Sportity“ App  
Password for App: DRMERZ2024 and R70ERZ2024

### Artikel 03. SCHEDULE DURING THE RALLY

	Ort	Datum	Zeit
<b>Entries open</b>		29.01.2024	
<b>1. Entry closing reduced entry fee</b>		26.02.2024	23:59 h
<b>2. Entry closing</b>		04.03.2024	23:59 h
<b>Publication of start numbers and mailing of entry confirmations</b>		12.03.2024	
<b>Issuing of the ROAD BOOK for voluntary Reconnaissance</b>		14.03.2024	09:45 h bis 10:30 h
<b>Voluntary Reconnaissance</b>	ONLY SS 2 / 4 SS 5 / 7 SS 6 / 8	14.03.2024	10:00 h bis 14:00 h
<b>Issuing of the ROAD BOOK</b>	HQ	14. and 15.03.2024	At Administrative Checks
<b>ONLY Participants Test und Einstellfahrten AND ADAC Rally Erzgebirge (both)</b>			
<b>Administrative Checks</b> (checking of documents, distribution of Road Books and competition numbers, rally plates, service documents and other documents)	HQ	14.03.2024	13:00 h bis 16:45 h
<b>Scrutineering</b>	Autohaus Illgen GmbH Zwönitzer Straße 10 09366 Stollberg	14.03.2024	13:15 h bis 16:45 h
<b>Service Park opens for large constructions only (over 7,5t)</b>	Schillerplatz Stollberg	14.03.2024	14:00 h bis 16:00 h
<b>Service Park opens</b>	Schillerplatz Stollberg	14.03.2024	16:00 h
<b>Voluntary Administrative Checks</b> (checking of documents, distribution of Road Books and competition numbers, rally plates, service documents and other documents)	HQ	14.03.2024	18:00 h bis 21:00 h detailed schedule in entry confirmation
<b>Voluntary Scrutineering</b>	Autohaus Illgen GmbH Zwönitzer Straße 10 09366 Stollberg	14.03.2024	18:15 h bis 21:15 h detailed schedule in entry confirmation
<b>Administrative Checks</b> (checking of documents, distribution of Road Books and competition numbers, rally plates, service documents and other documents)	HQ	15.03.2024	05:00 h bis 07:00 h detailed schedule in entry confirmation

<b>Scrutineering</b>	Autohaus Illgen GmbH Zwönitzer Straße 10 09366 Stollberg		06:00 h bis 08:00 h detailed schedule in entry confirmation
<b>Begin of reconnaissance</b>		15.03.2024	06:00 h see Art. 8
<b>End of reconnaissance</b>	except SS 1 / 3	15.03.2024	16:00 h ee Art. 8
<b>Reconnaissance of Special Stage 1 / 3</b>	Jahnsdorf Flugplatz	15.03.2024	06:00 h bis 08:00 h
<b>Entry closing for Team Entries</b>	HQ	15.03.2024	09:00 h
<b>Distribution of Tracking System</b>	Service Park	14. and 15.03.2024	
<b>Driver's Briefing</b>	Virtual Notice Board		
<b>First Steward's Meeting</b>	HQ	15.03.2024	14:30 h
<b>Publication of the amended entry list and start list for Leg 1</b>	Virtual Notice Board	15.03.2024	15:45 h
<b>Start Leg 1 – 1. car</b>	ZK 0 Exit Service	15.03.2024	16:45 h
<b>Finish Leg 1 – 1. car</b>	Parc Fermé in	15.03.2024	22:34 h
<b>Publication of the start list for Leg 2</b>	Virtual Notice Board	16.03.2024	06:30 h
<b>Start Leg 2 – 1. car</b>	Parc Fermé out	16.03.2024	07:30 h
<b>Finish of the event – 1. car</b>	Parc Fermé	16.03.2024	19:09 h
<b>Final scrutineering</b>	Autohaus Illgen GmbH Zwönitzer Straße 10 09366 Stollberg	16.03.2024	After finish of the event
<b>Return of Trackingsystem</b>	Service Park	15. and 16.03.2024	
<b>Aushang der vorläufigen Endergebnisse</b>	Virtual Notice Board	16.03.2024	21:00 h
<b>Publication of provisional results</b>	Virtual Notice Board	16.03.2024	Nach Ablauf der Protestfristen und gemäß Entscheidung der Spokos
<b>Price giving</b>	Arnold Events GmbH, Wilhermsdorfer Str. 43, 09387 Jahnsdorf/Erzgebirge	16.03.2024	22:30 h

## **Artikel 04. SERVICE PARK & PARC FERME**

### **04.01 GENERAL INFORMATIONEN SERVICE PARK**

**Service Park Stollberg (Thursday to Saturday)** : Schillerplatz and Fahrschulplatz  
(GPS N50 42,655 E12 46,635)  
Surface: Tarmac / concrete pavement

Tiolets are available.

Route to Schillerplatz via Schillerstraße (S258).

Route to Fahrschulplatz via Hohensteiner Straße ,after railway crossing left (before the rally only), during the rally via Hohensteiner Straße , Erich-Weinert-Straße, Glück-Auf-Straße, Tunnelweg (see also Over View Map Stollberg and drawing of Service park in RG appendix)

#### **Registration for Service Park**

The registration of the service vehicles is located at the entrance (gate) of Fahrschulplatz via Hohensteiner Straße **(Obligatory !!)**

There the service plates will be issued.

Route to Fahrschulplatz via Hohensteiner Straße turn left before railway (inbound) or after railway turn right (outbound)

To make possible an uneventful set up of the Service Park Teams must obey the following:

1. Thursday 14. march 14.00h – 16.00h all TEAMS with vehicles OVER 7,5t
2. all other teams from 16.00h on

Trucks (tractors for semi trailers ) must be uncoupled and parked at the trailer parking area Bürgerpark.

For approach to the Service Park all Participants will receive an map with the entry confirmation at the virtual notice board which must be respected !  
With trucks over 7,5t please **do not drive** to the registration point .Please agree with the Service Park Manager via telephone beforehand.:

**Mike Adam +49 1622683232**

There is **NO** electricity connections in the Service Park .  
Teams must bring their own generators.

There is no water supply .Bring your own containers.

In Rally 70 paddock there is no water and electricity supply available.

### **Remote Service Zone (RSZ) Annaberg-Bucholz**

Kätplatz Annaberg-Buchholz, Ernst-Roch-Straße  
GPS: 50° 34.612'N 13° 0.809'E  
Surface: tarmac / gravel (rally cars will be on tarmac))

Toilets are available.

The rules for Remote Service Zones in DMSB RR Atr.60 must be respected.

### **Running of the RSZ**

Oncoming service cars drive to the area "Service" (see map RSZ) until all spaces are occupied .  
After the service is finished the RSZ must be left immediately to make room for following teams.  
Should all spaces be occupied all further oncoming service cars must drive in the "Service waiting" area and wait there until spaces are available.

### **We urgently request that the service teams show mutual consideration !!**

#### **Recommended route to RSZ:**

Stollberg Richtung Zwönitz > Zwönitz Richtung Geyer > Geyer Richtung Annaberg > Tannenberg > B95 Richtung Annaberg > Annaberg > Ernst Roch Straße / Kätplatz (Zentralparkplatz)

Service Stollberg - RSZ Annaberg ca. 30km

### **Rallye 70**

#### **Paddock / Regrouping / Rädermontagezone (RMZ) Rallye 70**

Paddock: Bürgerpark Stollberg (see map attached)

Surface: Asphalt

Approach via Hohensteiner Str. / Stollberger Str B180 , roundabout

Toilets are available

The Räder-Montage-Zone (RMZ) and Regrouping  
are located at AH Nicolai ,Niederdorf, Chemnitzer Str. 66  
(see map RMZ/Regrouping)

The rules for Rädermontagezonen DMSB RR Art. 60.5 must be respected.

### **We urgently request that the service teams show mutual consideration !!**



## **Parc Ferme**

The Parc Ferme Friday and Saturday (DRM&Rallye70) s located at the company Firma Dürr Somac, Stollberg, Zwickauer Str. 30 (inside of the company's property)

**It is not allowed for any team vehicles to enter the company's property to pick up their drivers. Please wait outside !!**

All rally cars must be removed from PF at **latest 2 hours after the Parc Ferme is open** .  
After this time the property will be locked up and no access is possible (owner's requirement)

### **04.02 ENVIRONMENT**

**A deposit of 100 Euro will be collected together with the entry fee for the cleaning of the allocated service bay. After the complete evacuation and cleaning of the service bay/ Paddock bay and checked by the service park manager the deposit will be refunded via bank transfer by the organizer.**

The allocated service area must be protected by an oil and fuel proof plastic ground sheet against pollution. It is not allowed to use pegs etc. to attach tents on the surface of the service areas. Only ballast is permitted. **Any rubbish has to be disposed by the teams themselves.**

**Service Park manager Mike Adam +49 162 268 323 2 DRM**  
**Paddock manager (R70) Lutz Paul +49179 126 556 4 R70**

Leaving the service area without being checked (after 24.00h) no refund will be made.  
It is specially advised that no containers for the disposal of used oil , brake fluid and oil contaminated cleaning material ect. are provided. The disposal of the waste bags as well as the hazardous waste is the team's responsibility. In proven offences the competitor must pay for the disposal.

On all two service areas any kind of fire (incl. grill with char coal) is forbidden. Any recorded offences will be reported to the Stewards.

One service car per team is allowed which must be registered and marked (Rally plate with registration number of the vehicle and round sticker).

In case of incidents (damage, loss of oil, accidents etc.) on road sections according to German Traffic Laws (StVO) the police must be informed immediately. Also the Rally HQ has to be informed thereof.

### **04.03 TRAILER PARKING**

The trailer parking site is located in " Bürgerpark" Stollberg (see map Stollberg) .

Teams are asked to come to Rally HQ , Administrative Checks and scrutinning with on vehicle only and **without trailers:**

## **Artikel 05. REFUEL**

The organizer advises especially , the rules of Arti. 60 and 61. „TANKEN UND ABLÄUFE (ASN-Regelung)“ of DMSB-RR 2024 V1 BESTIMMUNGEN FÜR NATIONALE A RALLYES must be followed.

For all registered competitors with FIA-Standard tank systems a refuel zone is established after TC Service OUT and RSZ OUT.

**It is compulsory for the team to use a liquid proof ground sheet for the refuel procedure.**

For all competitors they not using the refuel zone ARAL station along the route(102 Octan)are available.  
This are:

**ARAL Autohof Niederdorf** , Neue Schichtstraße 16, 09366 Niederdorf (**Reference petrol station**)  
**ARAL Annaberg** , Chemnitzer Str. 34, 09456 Annaberg-Buchholz

Exact distances are shown in "Tabelle Tanken" in appendix.

## **Artikel 06. RECONNAISSANCE**

### **Art. 8.2 Nationale Rules, Maximum Speed on Special Stages**

During reconnaissance, compliance with the German Road Traffic Regulations (StVO) as well as the regulations of the road traffic authorities, including but not limited to speed limits, shall be mandatory.

Please note that the Special Stages will not be closed to public traffic during the official reconnaissance. Therefore, the presence of other road users must be expected at any time.

The organizer can apply individually in the Road Book or by signage along the special stages a reduces speed limit in compare to the German Traffic Regulations (STVO). Compliance with this regulation can be monitored.

### **Running of Reconnaissance**

The times for reconnaissance according to the schedule are compulsory for all participants. Reconnaissance cars are free of choice .Each vehicle must be identified with a reconnaissance number supplied by the organiser. Rally cars used in the meeting may be used for reconnaissance only without competition numbers. Competition numbers already attached to vehicles must be covered by broad (X-shaped) strips of duct tape.

Compliance with the reconnaissance restrictions under Art. 35 of the 2024 DMSB Rally Regulations shall be mandatory..

Maximal two passages are allowed in reconnaissance , driving in opposite of the rally direction is forbidden. The number of passes and the driving direction will be monitored with the Tracking System (RSIite App)

Reconnaissance is allowed as follows:

SS 1 / 3 Jahnsdorf Flugplatz    Friday, 15. March 2024                      06:00 h - 08:00 h

all other specila stages are free of choice.

### **Due to the distances the recommended schedule is :**

1 / 3 ; 2 / 4 ; 5 / 7 ; 6 / 8 ; 9 / 11 ; 10 / 12

Specila stages 2 / 4 ; 5 / 7 ; 6 / 8 are also open for reconnaissance on Thursday 14 March from 10:00 h to 14:00 h. SS 6/8 reconnaissance between RB box 11 and 12 is by **food only on Thursday!!**

### **Important Note:**

All chicanes are adapted to the conditions on site and are drawn up in the Road Book and marked on the road surface (as far as possible/allowed).

To reduce cutting of corners and thus environmental damage obstacles will be place at the inside of certain corners. These are possibly not yet present in reconnaissance but will be marked on the road or indicated by other means.

**The organizer requests all competitors for greatest possible caution and respect to other road users and residents and the absolute respect of the speed limits.**

**Recorded offences will be penalized acc. DMSB RR !**

## **Artikel 07. SCRUTINEERING, MARKING & SEALING**

Scrutineering takes place :

14.03.2024    13:15 h - 16:45 h **NUR participants in Test –und Einstellfahrten AND the rally**

Voluntary scrutineering:

14.03.2024    18:15 h - 21:15 h detailed schedule in entry confirmation

Scutineering    15.03.2023    06:00 h - 08:00 h detailed schedule in entry confirmation

Location :

Autohaus Illgen GmbH  
Zwönitzer Straße 10  
09366 Stollberg

## **Rallye70:**

14.03.2024 13:15 h - 16:45 h **NUR participants in Test –und Einstellfahrten**

Scrutineering 15.03.2023 09:15 h - 11:15 h

Location : same as DRM.

**Only the rally car is allowed at this site** .Due to the limited space trailers and un/offloading are forbidden.

### **Documents which must be presented**

- Homologation form (ORIGINAL)
- Data sheets
- SOS / OK sign (DIN A3)
- Certificate of registration
- DMSB vehicle passes (KFP) for vehicles registered in Germany
- DMSB-Identity-Form for vehicles of Group F not registered in Germany

### **Driver's equipment :**

All items of clothing including helmets and FHR (Front Head Restraint) intended to be used, e.g. HANS devices, must be presented for Scrutineering. They shall be checked for compliance with Appendix L, Chapter III.

### **Final Scrutineering:**

Final Scrutineering takes place at : see scrutineering

## **Artikel 8. START & FINISH**

The start of the event for all competitors is at TC 0 Service OUT Exit Fahrschulplatz

The Finish of the event is at TC 12D Parc ferme IN Fa. Dürr..

### **Rallye 70**

The start of the event for all competitors is at TC 0R70 Bürgerpark Stollberg ( see map Stollberg)

The Finish of the event is at TC 12D Parc ferme IN Fa. Dürr..

## **Artikel 09. MEDIA**

The press office of the 59. ADAC Rallye Erzgebirge 2024 is located at the HQ „Alter Schlachthof Stollberg / Kultur und Eventzentrum“, **Schlachthofstraße 7, 09366 Stollberg** There you will find the necessary work places with WIFI and all necessary connections for journalists. For further inquiries , information's and accreditation documents please contact the media officers.

### **Media Contact details**

**Denny Michel**

[media@erzgebirgsrallye.de](mailto:media@erzgebirgsrallye.de)

+ 49 (0) 162 9812486

### **opening hours Press Office**

Friday 15.03.2024 from 14:00 - 21:00 h

Saturday, 16.03.2024 from 10:00 - 21:00 h



# Service Schillerplatz & Fahrschulplatz

## Stollberg

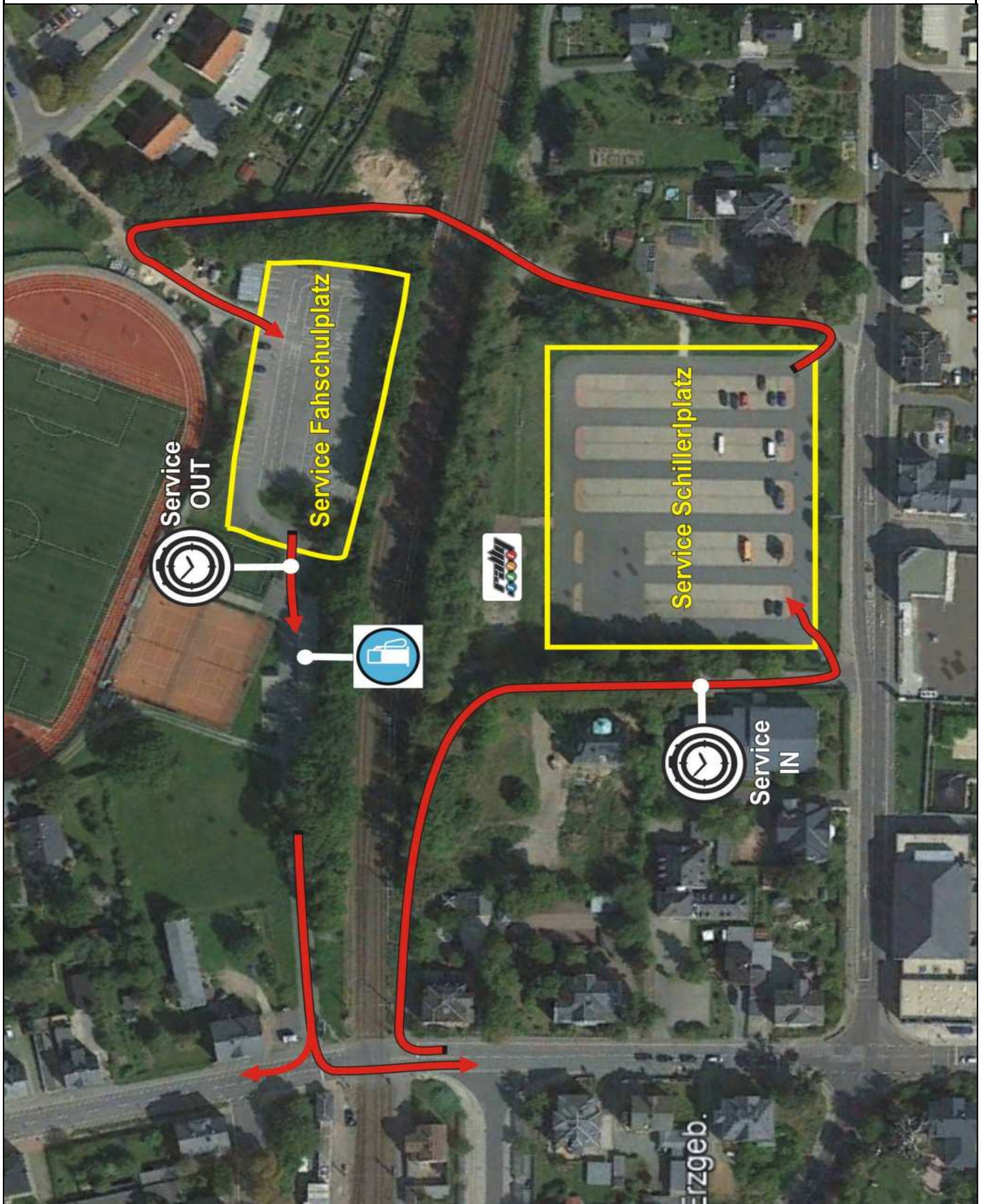

# Remote Service Zone (RSZ) Annaberg Kätplatz

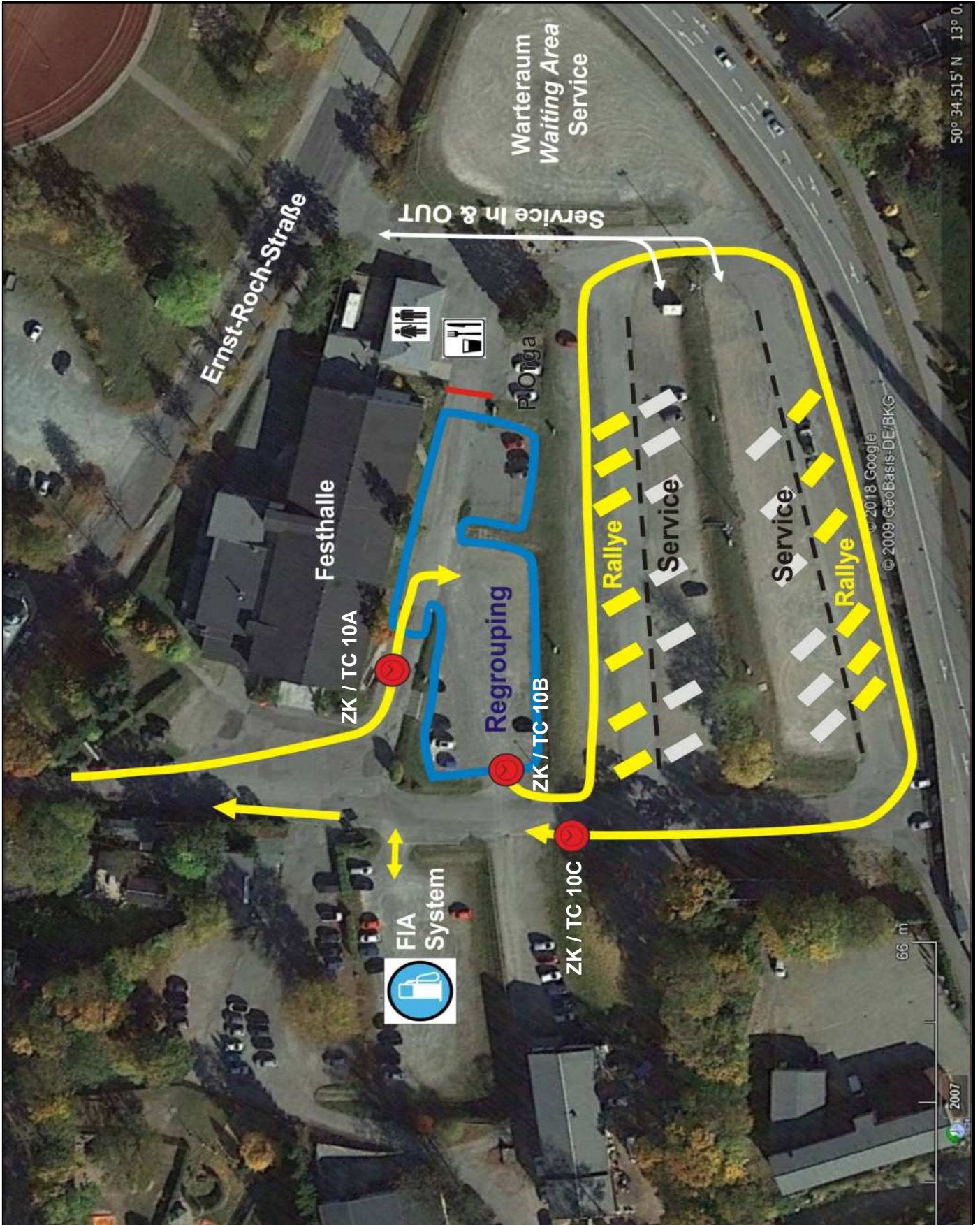

# RMZ & Regrouping OPEL Nicolai

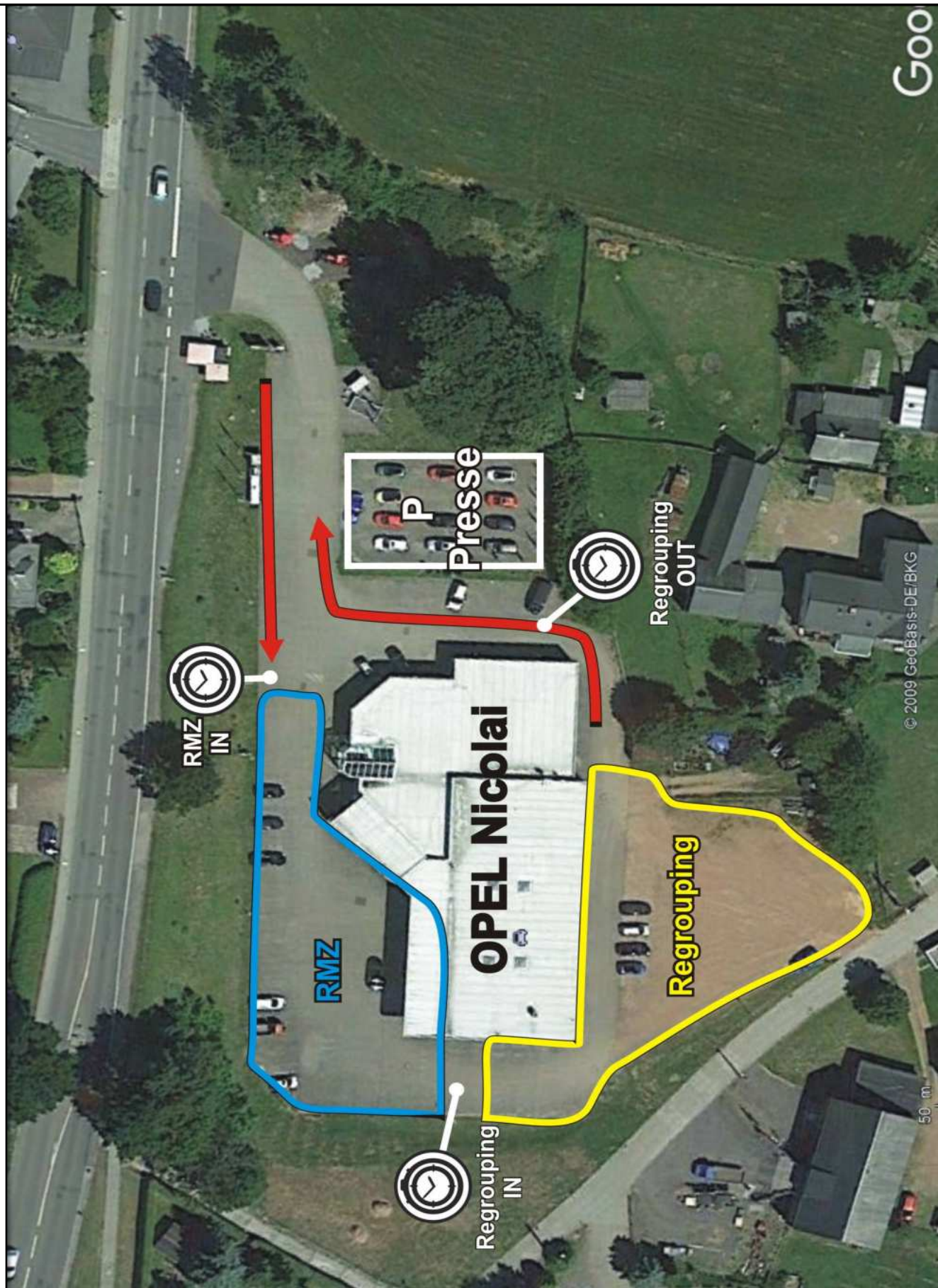

**Anfahrt Anmeldung / Route to Registration**      **Service Park**

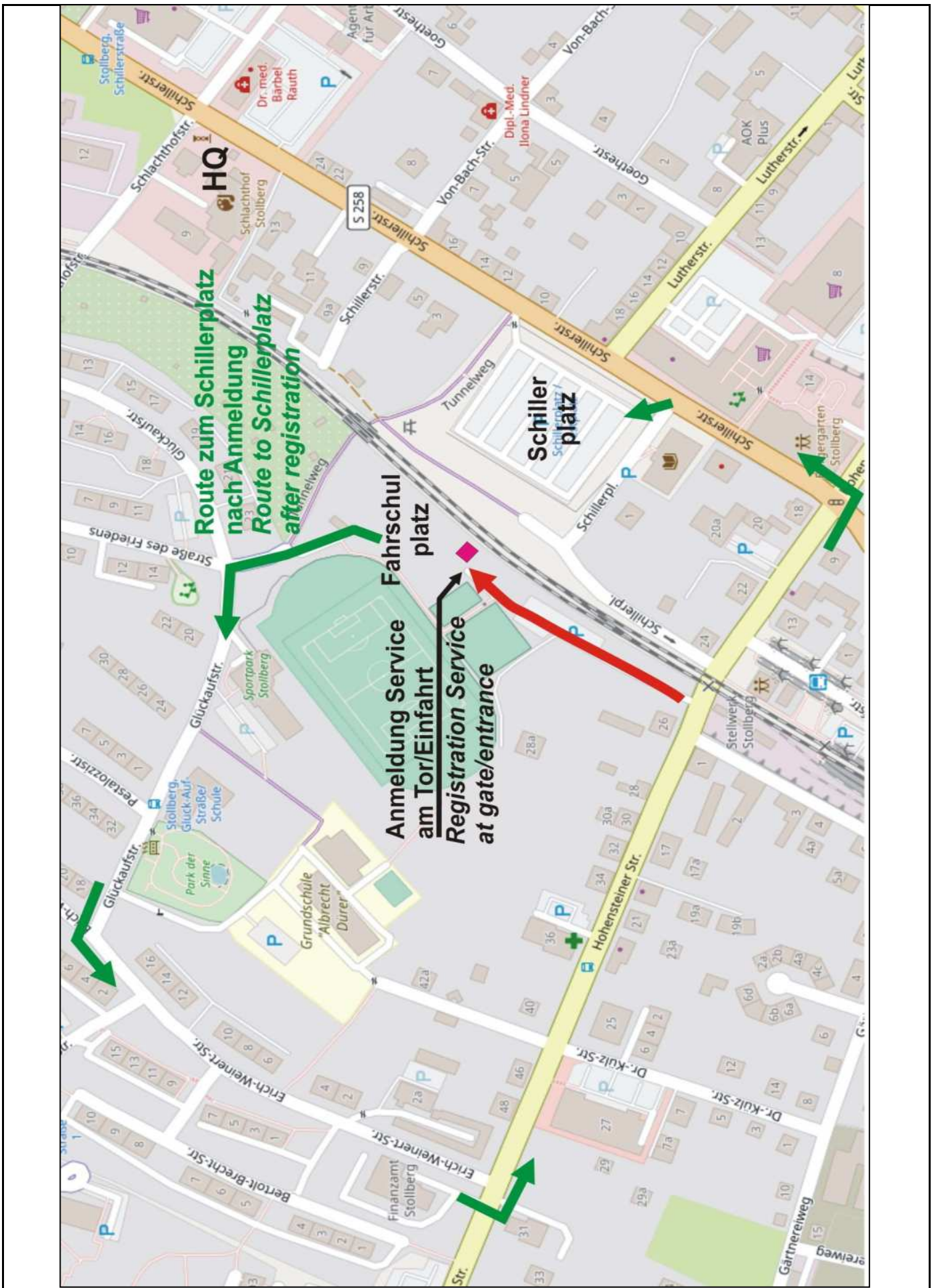



# Bürgerpark Stollberg

Trailer Park  
Rallye 70 Fahrerlager & ZK0R70

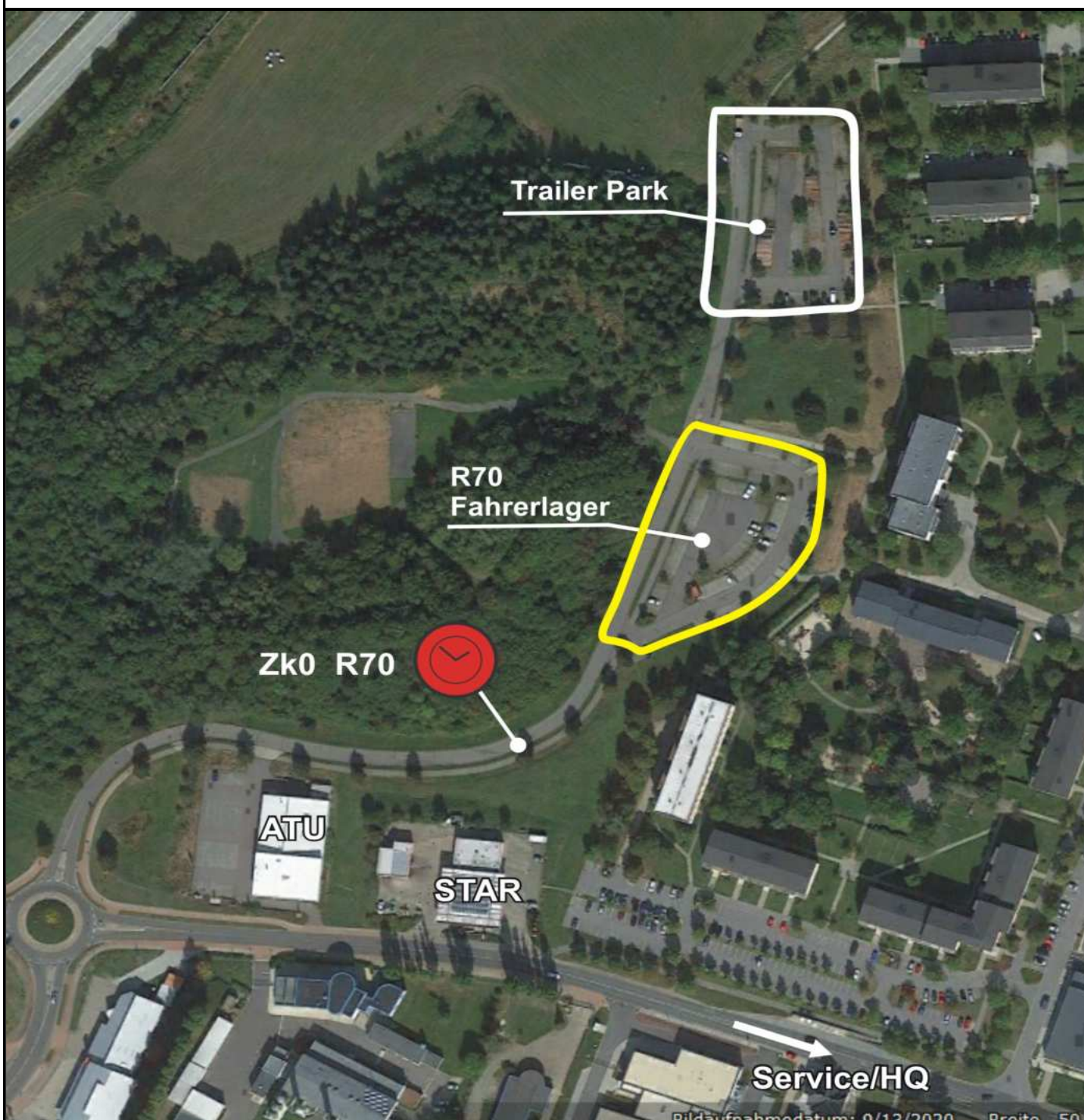

59. ADAC  
**ERZGEBIRGE**  
 RAILTIE  
 15.06.09.2024 • WWW.ERZGEBIRGSRAILTIE.DE

Freitag / Friday

Start / Ziel/Finish / Service  
 Stollberg

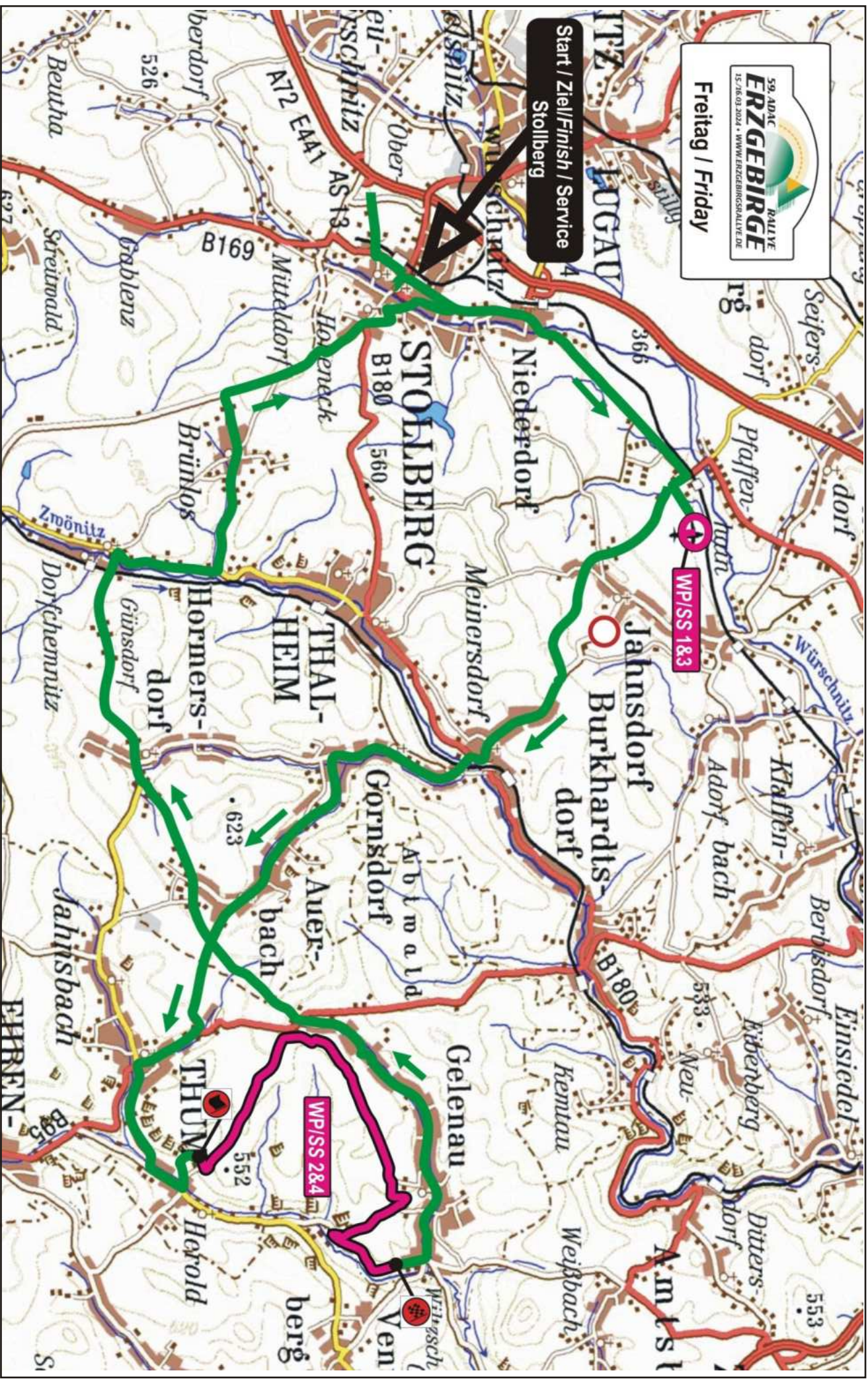

Start / Ziel/Finish / Service  
Stollberg

Samstag / Saturday

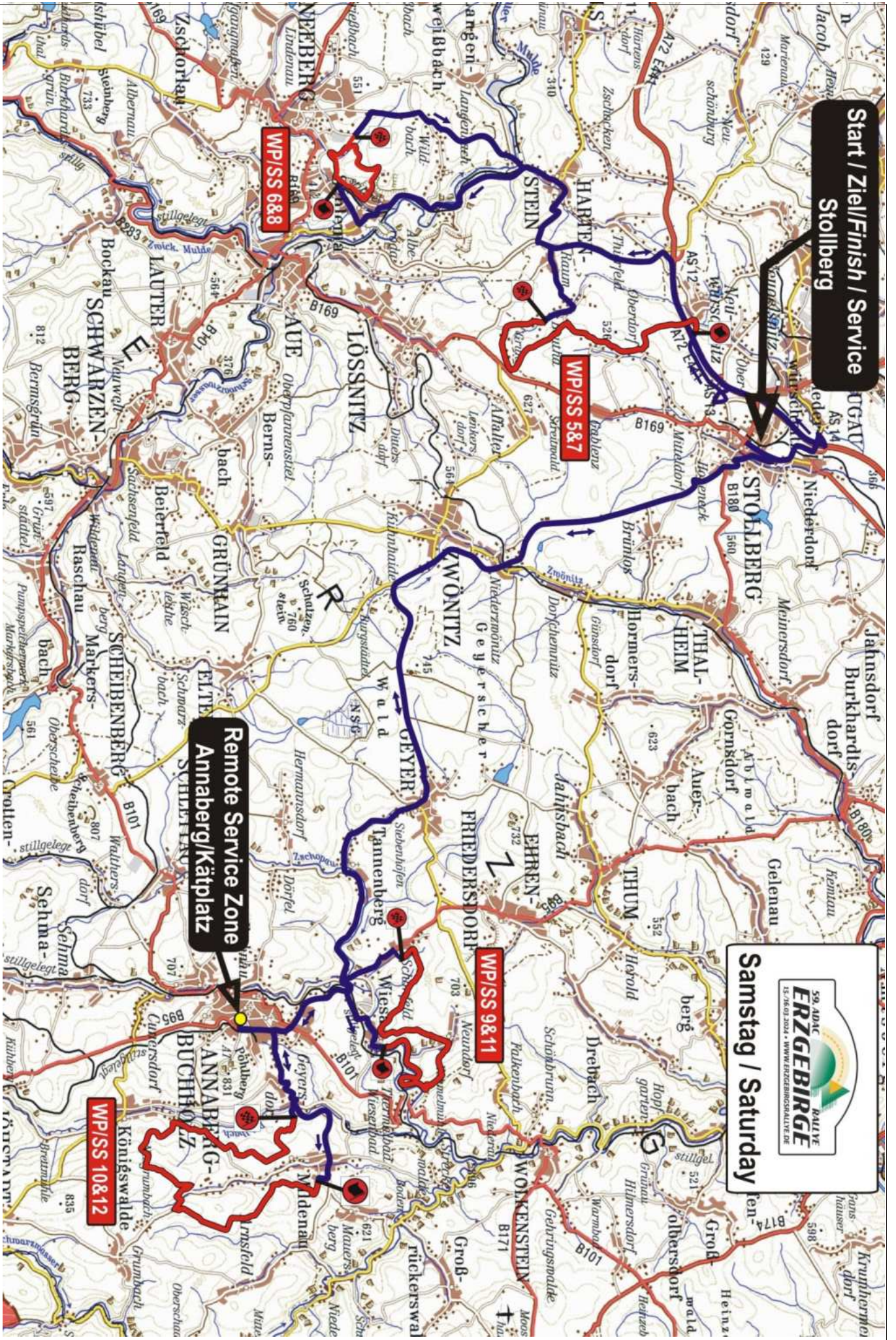

Start / Ziel/Finish / RMZ  
Stollberg



59. ADAC  
**ERZGEBIRGE**  
RALLYE  
15.78.63.2024 • WWW.ERZGEBIRGERALLYE.DE

Rallye 70

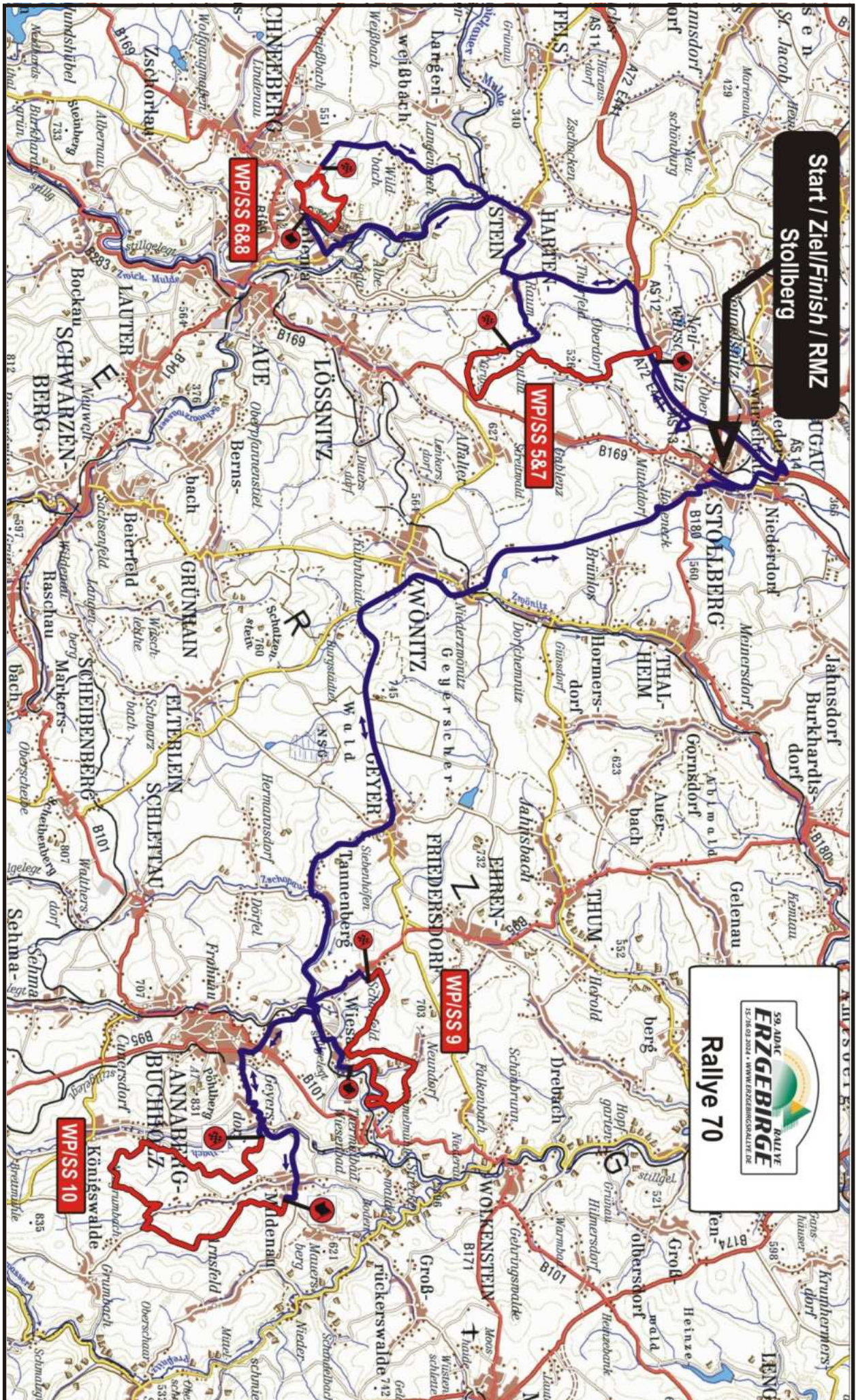

**Tankstellen an der Rallyestrecke      *Petrol Stations along the Rally Route***

**59.ADAC RALLYE ERZGEBIRGE 2024 & Rallye 70**

**DRM**

Streckenabschnitt / road section	Ort/ location / Km	Tankstelle / petrol station
<b>Freitag/Friday 15.03.2024</b>		
ZK/TC 0A-ZK/TC 1	2.38km nach ZK 0A / after TC 0A 500m abseits / off route	ARAL Niederdorf (102)
ZK/TC 2D-ZK/TC 3	2.38km nach ZK 2D / after TC 2D 500m abseits / off route	ARAL Niederdorf (102)
<b>Samstag /Saturday 16.04.2024</b>		
ZK/TC 4F-ZK/TC 5	2.42km nach ZK 4F / after TC 4F	ARAL Niederdorf (102)
ZK/TC 6D-ZK/TC 7	2.42km nach ZK 6D / after TC 6D	ARAL Niederdorf (102)
ZK/TC 8D-ZK/TC 9	2.44km nach ZK 8D / after TC 8D	ARAL Niederdorf (102)
ZK/TC 10C-ZK/TC 11	2.05km nach ZK 10C / after TC 10C	ARAL Annaberg(102)

**Rallye 70**

Streckenabschnitt / road section	Ort/ location / Km	Tankstelle / petrol station
<b>Samstag /Saturday 16.04.2024</b>		
ZK/TC 0R70-ZK/TC 5	3,41km nach ZK 0R70 / after TC 0R70	ARAL Niederdorf (102)
ZK/TC 6C-ZK/TC 7	0,83km nach ZK 6C / after TC 6C	ARAL Niederdorf (102)
ZK/TC 8C-ZK/TC 9	0,83km nach ZK 8C / after TC 8C	ARAL Niederdorf (102)
WP/SS 10 -ZK/TC 12A	4,03km nach STOP WP 10 / after STOP SS 10	ARAL Annaberg (102)

Zahlen in Klammern=Oktanzahl

*numbers in brackets=octane rate*

Diese Tankstellen sind die erlaubten Tankstellen der Veranstaltung und sind im Bordbuch enthalten.

*These petrol stations are the allowed petrol stations of the event and are included in the road book.*

# 59.ADAC RALLYE ERZGEBIRGE 2024

Zeitplan / Itinerary Section 1+2

Freitag / Friday 15.03.2024

ZK /WP	Ort	WP km	Verb. Km	Total km	Fahrzeit	1. Fz
TC/SS	Location	SS km	Liason km		Target Time	1st Car due
0	Start Service OUT					16:45
<b>TZ1</b>	<b>alle Fz/all cars FIA System</b> <b>km zur nächsten TZ / km to next refuel</b>	<b>18,23</b>	<b>52,39</b>	<b>70,62</b>		
0A	Markt Stollberg		0,52	0,52	00:10	16:55
1	Pfaffenhain		6,64	6,64	00:18	17:13
<b>WP/SS 1</b>	<b>Jahnsdorf Flugplatz 1 (2R+A)</b>	<b>9,10</b>			<b>00:03</b>	<b>17:16</b>
2	Herold		19,74	28,84	00:45	18:01
<b>WP/SS 2</b>	<b>Gelenau 1</b>	<b>9,13</b>			<b>00:03</b>	<b>18:04</b>
2A	Regrouping / Tech. Zone IN		23,75	32,88	00:45	18:49
<b>Regrouping Stollberg AH Nicolai</b>					<b>00:15</b>	
2B	Regrouping / Tech. Zone OUT					19:04
2C	Service IN		1,74	1,74	00:10	19:14
<b>Service A (Stollberg)</b>		<b>18,23</b>	<b>52,39</b>	<b>70,62</b>	<b>00:32</b>	
2D	Service OUT					19:46
<b>TZ2</b>	<b>alle Fz/all cars FIA System</b> <b>km zur nächsten TZ / km to next refuel</b>	<b>18,23</b>	<b>55,96</b>	<b>74,19</b>		
3	Pfaffenhain		6,69	6,69	00:20	20:06
<b>WP/SS 3</b>	<b>Jahnsdorf Flugplatz 2 (2R+A)</b>	<b>9,10</b>			<b>00:03</b>	<b>20:09</b>
4	Herold		19,74	28,84	00:45	20:54
<b>WP/SS 4</b>	<b>Gelenau 2</b>	<b>9,13</b>			<b>00:03</b>	<b>20:57</b>
4A	Service IN (VZ)		24,84	33,97	00:48	21:45
<b>Service B (Stollberg)</b>		<b>18,23</b>	<b>51,27</b>	<b>69,50</b>	<b>00:47</b>	
4B	Service OUT (VZ)					22:32
4C	Parc Ferme IN (VZ)		2,33	2,33	00:10	22:42
<b>Totals</b>		<b>36,46</b>	<b>105,99</b>	<b>142,45</b>		

Section 1

Section 2

VZ= Vorzeit/Early Check In

Version 2 03.03.2024

Sonne-Sun ↑ 6:21 ↓ 18:14

# 59.ADAC RALLYE ERZGEBIRGE 2024

Zeitplan / Itinerary Section 3 - 6

Samstag / Saturday 16.03.2024

ZK / WP	Ort	WP km	Verb. Km	Total km	Fahrzeit	1. Fz
TC/SS	Location	SS km	Liason km		Target Time	1st Car due
4D	Parc Ferme OUT					07:30
4E	Service IN		2,36	2,36	00:12	07:42
<b>Service C (Stollberg)</b>		<b>0,00</b>	<b>4,69</b>	<b>4,69</b>	<b>00:17</b>	
4F	Service OUT					07:59
<b>TZ3</b>	<b>alle Fz/all cars FIA System</b>					
	<b>km zur nächsten TZ / km to next refuel</b>		<b>25,41</b>	<b>49,77</b>	<b>75,18</b>	
5	Neuwürschnitz		10,20	10,20	00:23	08:22
<b>WP/SS 5</b>	<b>Oberdorf 1</b>	<b>9,21</b>			<b>00:03</b>	<b>08:25</b>
6	Bad Schlema		14,40	23,61	00:37	09:02
<b>WP/SS 6</b>	<b>RK Bad Schlema (2R+A) 1</b>	<b>16,20</b>			<b>00:03</b>	<b>09:05</b>
6A	Regrouping/Tech.Zone IN		23,43	39,63	00:45	09:50
6B	Regrouping/Tech.Zone OUT/Service IN				00:15	10:05
6C	Service IN		1,74	1,74	00:10	10:15
<b>Service D (Stollberg)</b>		<b>25,41</b>	<b>49,77</b>	<b>75,18</b>	<b>00:32</b>	<b>10:47</b>
6D	Service OUT					10:47
<b>TZ4</b>	<b>alle Fz/all cars FIA System</b>					
	<b>km zur nächsten TZ / km to next refuel</b>		<b>25,41</b>	<b>49,77</b>	<b>75,18</b>	
7	Neuwürschnitz		10,20	10,20	00:23	11:10
<b>WP/SS 7</b>	<b>Oberdorf 2</b>	<b>9,21</b>			<b>00:03</b>	<b>11:13</b>
8	Bad Schlema		14,40	23,61	00:37	11:50
<b>WP/SS 8</b>	<b>RK Bad Schlema (2R+A) 2</b>	<b>16,20</b>			<b>00:03</b>	<b>11:53</b>
8A	Regrouping/Tech.Zone IN		23,43	39,63	00:45	12:38
8B	Regrouping/Tech.Zone OUT				00:15	12:53
8C	Service IN		1,74	1,74	00:10	13:03
<b>Service E (Stollberg)</b>		<b>25,41</b>	<b>49,77</b>	<b>75,18</b>	<b>00:32</b>	<b>13:35</b>
8D	Service OUT				00:00	13:35
<b>TZ5</b>	<b>alle Fz/all cars FIA System</b>					
	<b>km zur nächsten TZ / km to next refuel</b>		<b>25,17</b>	<b>50,41</b>	<b>75,58</b>	
9	Wiesa		33,23	33,23	00:45	14:20
<b>WP/SS 9</b>	<b>Wiesa 1</b>	<b>10,54</b>			<b>00:03</b>	<b>14:23</b>
10	Mildenau		12,34	22,88	00:35	14:58
<b>WP/SS 10</b>	<b>Mildenau 1</b>	<b>14,63</b>			<b>00:03</b>	<b>15:01</b>
10A	Regrouping/Tech.Zone IN		4,84	19,47	00:30	15:31
10B	Regrouping OUT / RSZ IN				00:50	16:21
<b>RSZ</b>	<b>Remote Service Zone (Annaberg)</b>	<b>25,17</b>	<b>50,41</b>	<b>75,58</b>	<b>00:15</b>	<b>16:36</b>
10C	RSZ OUT					16:36
<b>TZ6</b>	<b>alle Fz/all cars FIA System</b>					
	<b>km zur nächsten TZ / km to next refuel</b>		<b>25,17</b>	<b>57,32</b>	<b>82,49</b>	
11	Wiesa		6,31	6,31	00:22	16:58
<b>WP/SS 11</b>	<b>Wiesa 2</b>	<b>10,54</b>			<b>00:03</b>	<b>17:01</b>
12	Mildenau		12,34	22,88	00:35	17:36
<b>WP/SS 12</b>	<b>Mildenau 2 (Power Satge)</b>	<b>14,63</b>			<b>00:03</b>	<b>17:39</b>
12A	Regrouping/Tech.Zone IN		34,01	48,64	00:55	18:34
12B	Regrouping/Tech.Zone OUT				00:10	18:44
12C	Ziel/Finish Markt Stollberg		2,07	2,07	00:15	18:59
12D	Parc Ferme IN (VZ)		2,59	2,59	00:10	19:09

<b>Totals</b>	<b>101,16</b>	<b>209,63</b>	<b>310,79</b>
---------------	---------------	---------------	---------------

Rallye Totals				
	WP/SS	Verb./Lias.	Total	WP/SS %
Section 1-2 4 WP/SS	36,46	105,99	142,45	25,6%
Section 3-6 8 WP/SS	101,16	209,63	310,79	32,5%
<b>Total - 12 WP/SS</b>	<b>137,62</b>	<b>315,62</b>	<b>453,24</b>	<b>30,4%</b>

VZ= Vorzeit/Early Check In

Version 2 03.03.2024

Sonne-Sun ↑ 6:19 ↓ 18:15

Section 3

Section 4

Section 5

Section 6

# 59.ADAC RALLYE ERZGEBIRGE 2024 Rallye70

Zeitplan / Itinerary

Samstag / Saturday 16.04.2024

ZK/WP	Ort	WP km	Verb. Km	Total km	Fahrzeit	1. Fz
TC/SS	Location	SS km	Liason km		Target Time	1st Car due
OR70	Start Bürgerpark				<b>vorgesehen</b>	09:29
5	Neuwürschnitz		11,19	11,19	00:23	09:52
<b>WP/SS 5</b>	<b>Oberdorf 1</b>	<b>9,21</b>			<b>00:03</b>	<b>09:55</b>
6	Bad Schlema		14,40	23,61	00:37	10:32
<b>WP/SS 6</b>	<b>RK Bad Schlema (2R+A) 1</b>	<b>16,20</b>			<b>00:03</b>	<b>10:35</b>
6A	RMZ IN		23,34	39,54	00:45	11:20
<b>RMZ</b>	<b>Räder Montage Zone Stollberg</b>	<b>25,41</b>	<b>48,93</b>	<b>74,34</b>	<b>00:15</b>	
6B	RMZ OUT / Regrouping IN					11:35
6C	Regrouping OUT				00:42	12:17
<b>TZ1</b>	<b>alle Fz/all cars FIA System km zum Ziel / km to rally finish</b>	<b>19,48</b>	<b>46,35</b>	<b>65,83</b>		
7	Neuwürschnitz		8,61	8,61	00:23	12:40
<b>WP/SS 7</b>	<b>Oberdorf 2</b>	<b>9,21</b>			<b>00:03</b>	<b>12:43</b>
8	Bad Schlema		14,40	23,61	00:37	13:20
<b>WP/SS 8</b>	<b>RK Bad Schlema (1R+A) 2</b>	<b>10,27</b>			<b>00:03</b>	<b>13:23</b>
8A	RMZ IN		23,34	33,61	00:40	14:03
<b>RMZ</b>	<b>Räder Montage Zone Stollberg</b>	<b>19,48</b>	<b>46,35</b>	<b>65,83</b>	<b>00:15</b>	
8B	RMZ OUT / Regrouping IN					14:18
8C	Regrouping OUT				00:47	15:05
<b>TZ2</b>	<b>alle Fz/all cars FIA System km zum Ziel / km to rally finish</b>	<b>25,17</b>	<b>81,81</b>	<b>106,98</b>		
9	Wiesa		31,62	31,62	00:45	15:50
<b>WP/SS 9</b>	<b>Wiesa</b>	<b>10,54</b>			<b>00:03</b>	<b>15:53</b>
10	Mildenau		12,34	22,88	00:35	16:28
<b>WP/SS 10</b>	<b>Mildenau</b>	<b>14,63</b>			<b>00:03</b>	<b>16:31</b>
12C	Ziel/Finish Markt Stollberg		35,26	49,89	00:55	17:26
12D	Parc Ferme a. Dürr IN (VZ)		2,59	2,59	00:10	17:36

Section 1

Section 2

Section 3

Rallye Totals				
	WP/SS	Verb./Lias.	Total	WP/SS %
Total - 6 WP/SS	70,06	177,09	247,15	28,3%

VZ= Vorzeit/Early Check In

Version 2 05.03.2024

Sonne-Sun ↑ 6:19 ↓ 18:15