

## SPECTATOR MAP

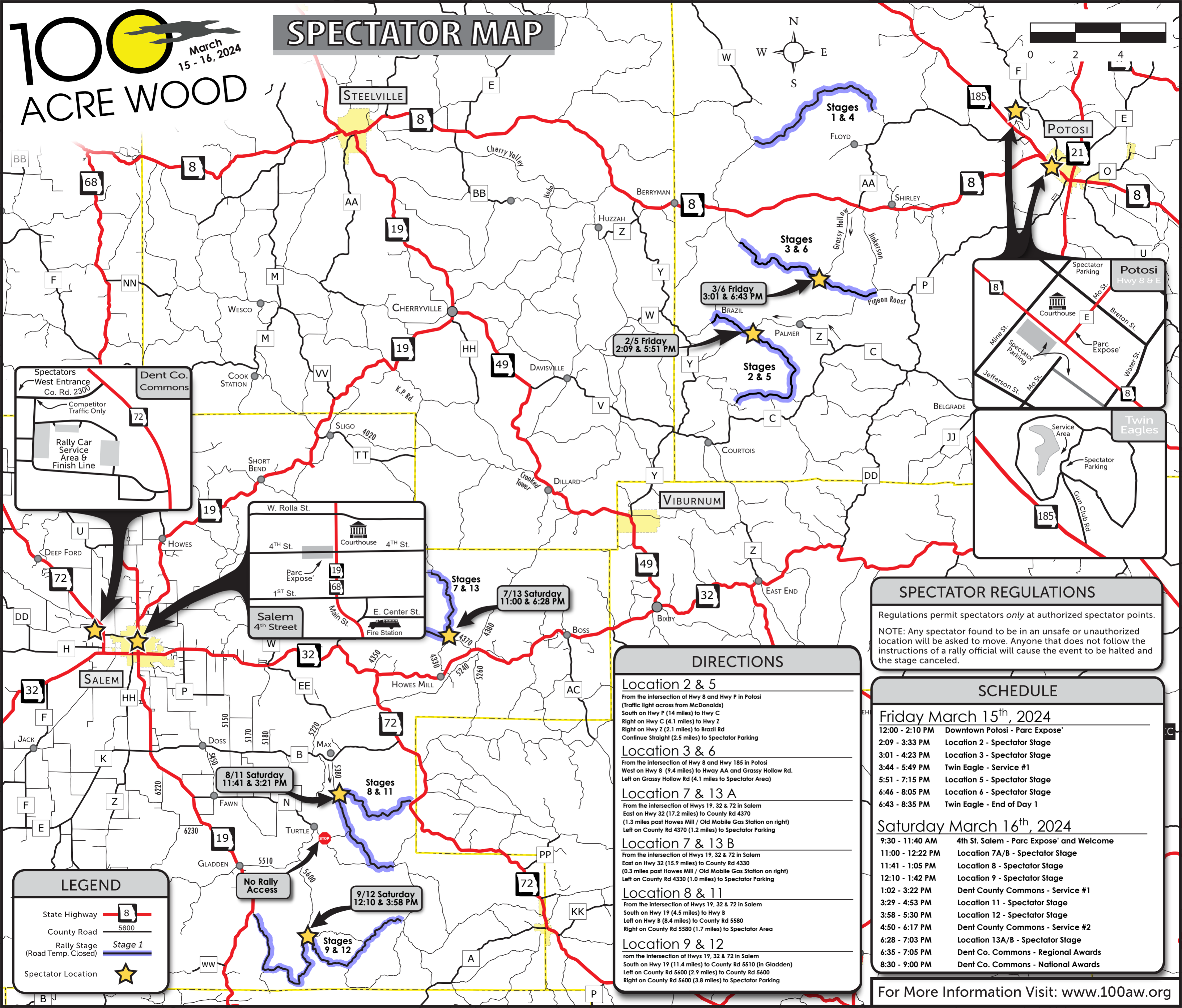

**Spectators West Entrance**  
Co. Rd. 2300

Competitor Traffic Only

Rally Car Service Area & Finish Line

**Dent Co. Commons**

4th St. Courthouse 4th St.

Parc Exposé

1st St.

Salem 4th Street

Main St. E. Center St. Fire Station

### LEGEND

- State Highway
- County Road
- Rally Stage (Road Temp. Closed)
- Spectator Location

### DIRECTIONS

**Location 2 & 5**  
From the intersection of Hwy 8 and Hwy P in Potosi (Traffic light across from McDonalds)  
South on Hwy P (14 miles) to Hwy C  
Right on Hwy C (4.1 miles) to Hwy Z  
Right on Hwy Z (2.1 miles) to Brazil Rd  
Continue Straight (2.5 miles) to Spectator Parking

**Location 3 & 6**  
From the intersection of Hwy 8 and Hwy 185 in Potosi  
West on Hwy 8 (9.4 miles) to Hwy AA and Grassy Hollow Rd.  
Left on Grassy Hollow Rd (4.1 miles) to Spectator Area

**Location 7 & 13 A**  
From the intersection of Hwys 19, 32 & 72 in Salem  
East on Hwy 32 (17.2 miles) to County Rd 4370  
(1.3 miles past Howes Mill / Old Mobile Gas Station on right)  
Left on County Rd 4370 (1.2 miles) to Spectator Parking

**Location 7 & 13 B**  
From the intersection of Hwys 19, 32 & 72 in Salem  
East on Hwy 32 (15.9 miles) to County Rd 4330  
(0.3 miles past Howes Mill / Old Mobile Gas Station on right)  
Left on County Rd 4330 (1.0 miles) to Spectator Parking

**Location 8 & 11**  
From the intersection of Hwys 19, 32 & 72 in Salem  
South on Hwy 19 (4.5 miles) to Hwy B  
Left on Hwy B (8.4 miles) to County Rd 5580  
Right on County Rd 5580 (1.7 miles) to Spectator Area

**Location 9 & 12**  
From the intersection of Hwys 19, 32 & 72 in Salem  
South on Hwy 19 (11.4 miles) to County Rd 5510 (in Gladden)  
Left on County Rd 5600 (2.9 miles) to County Rd 5600  
Right on County Rd 5600 (3.8 miles) to Spectator Parking

### SPECTATOR REGULATIONS

Regulations permit spectators *only* at authorized spectator points.

NOTE: Any spectator found to be in an unsafe or unauthorized location will be asked to move. Anyone that does not follow the instructions of a rally official will cause the event to be halted and the stage canceled.

### SCHEDULE

**Friday March 15<sup>th</sup>, 2024**

|                 |                                |
|-----------------|--------------------------------|
| 12:00 - 2:10 PM | Downtown Potosi - Parc Exposé' |
| 2:09 - 3:33 PM  | Location 2 - Spectator Stage   |
| 3:01 - 4:23 PM  | Location 3 - Spectator Stage   |
| 3:44 - 5:49 PM  | Twin Eagle - Service #1        |
| 5:51 - 7:15 PM  | Location 5 - Spectator Stage   |
| 6:46 - 8:05 PM  | Location 6 - Spectator Stage   |
| 6:43 - 8:35 PM  | Twin Eagle - End of Day 1      |

**Saturday March 16<sup>th</sup>, 2024**

|                  |  |
|------------------|--|
| 9:30 - 11:40 AM  | 4th St. Salem - Parc Exposé' and Welcome |
| 11:00 - 12:22 PM | Location 7A/B - Spectator Stage          |
| 11:41 - 1:05 PM  | Location 8 - Spectator Stage             |
| 12:10 - 1:42 PM  | Location 9 - Spectator Stage             |
| 1:02 - 3:22 PM   | Dent County Commons - Service #1         |
| 3:29 - 4:53 PM   | Location 11 - Spectator Stage            |
| 3:58 - 5:30 PM   | Location 12 - Spectator Stage            |
| 4:50 - 6:17 PM   | Dent County Commons - Service #2         |
| 6:28 - 7:03 PM   | Location 13A/B - Spectator Stage         |
| 6:35 - 7:05 PM   | Dent Co. Commons - Regional Awards       |
| 8:30 - 9:00 PM   | Dent Co. Commons - National Awards       |

For More Information Visit: [www.100aw.org](http://www.100aw.org)