

www.rallyheartland.com.au
www.rallysa.com.au

2026



RALLY HEARTLAND

24 - 26 April, 2026
Burra, South Australia



SPECTATOR GUIDE

KICKASS
POWER · SOLAR · CAMPING

WOLF
SPORTS

COPYWORLD
TOSHIBA



SHANNONS
INSURANCE

MSS

CARDBOARD
CORP

autopro
We know these parts.

LAZER
LUBRICANTS

RENNEN
MOTORSPORT *By Back Back*

Spectator Point A
9:30am - 3:30pm
FRI 24/04/26

Spectator Point B
10:15am - 4:00pm
FRI 26/04/26

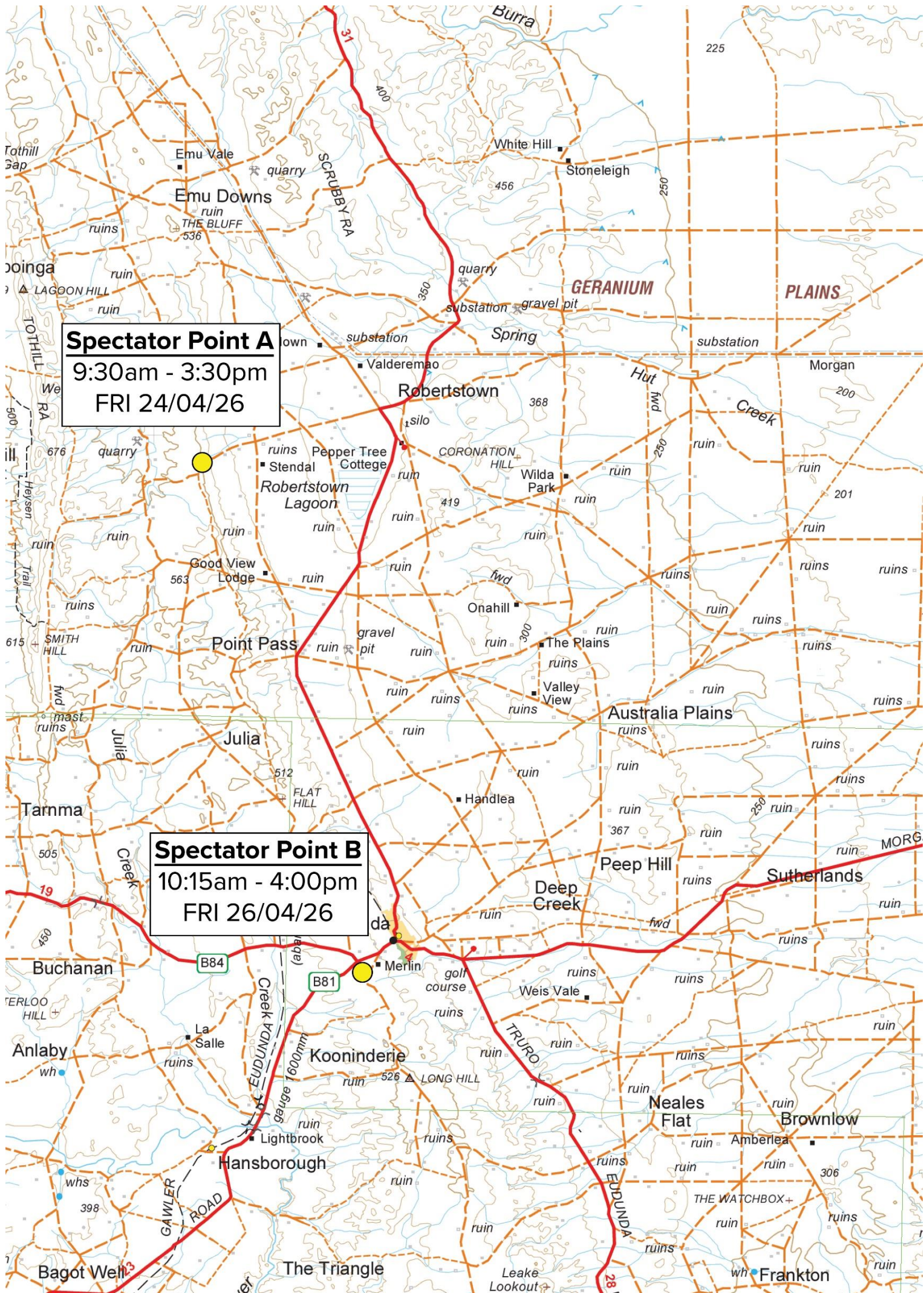

Spectator Point D
12:00pm - 2:15pm
SUN 26/04/26

Spectator Point C
1:00pm - 4:30pm
SAT 25/04/26

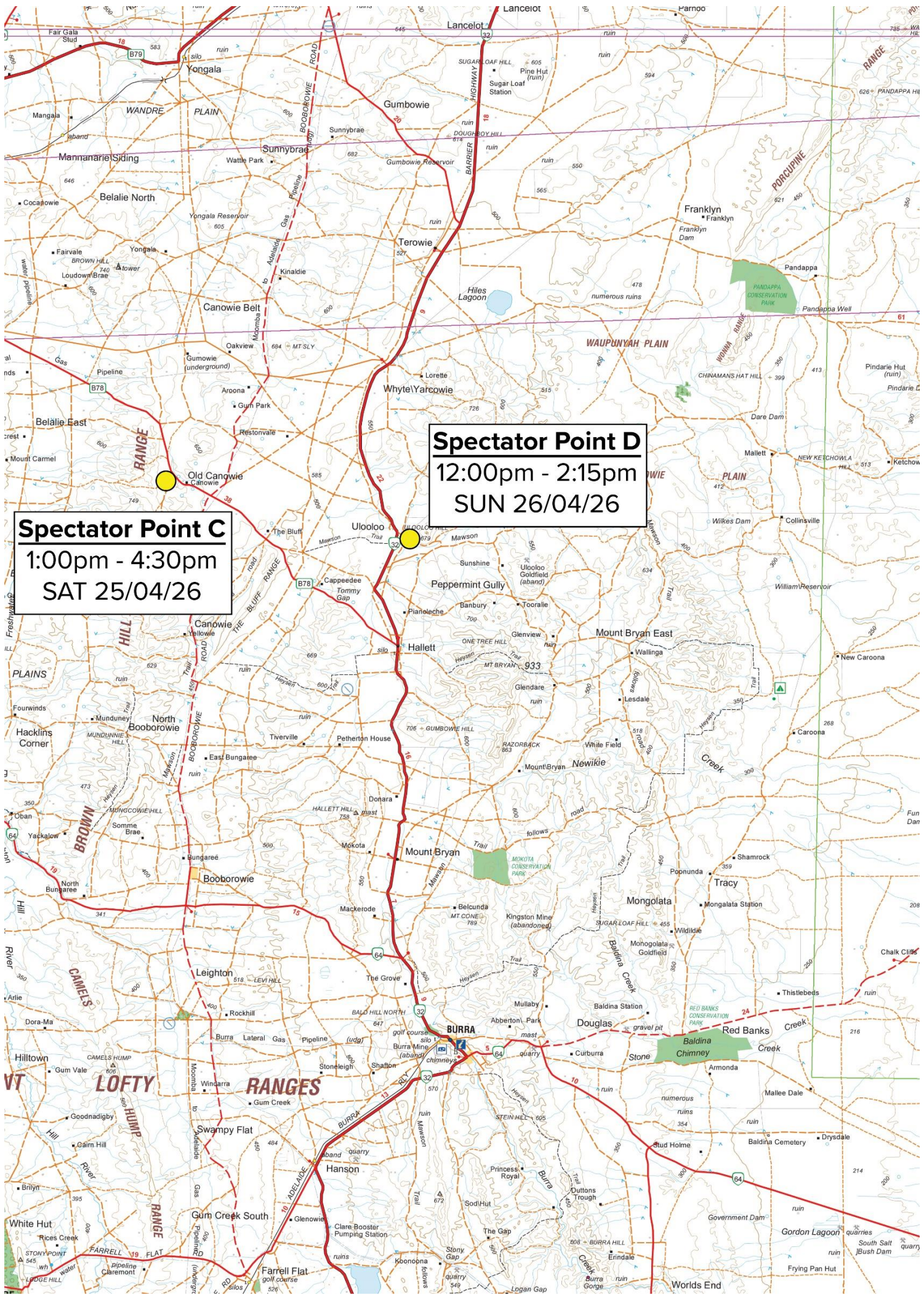

SPECTATING SAFETY NOTES

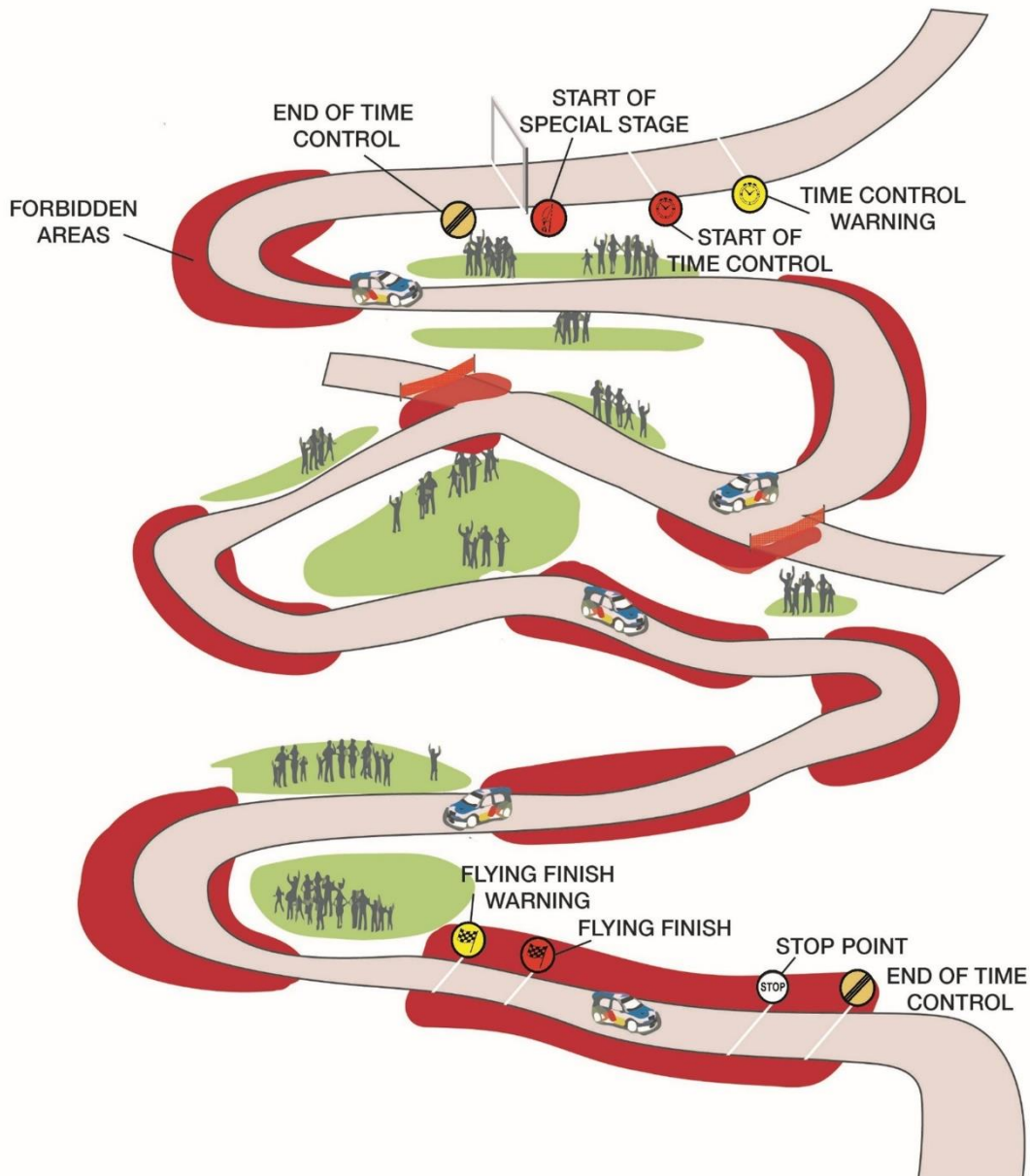

ALWAYS

- STAY ALERT! The unexpected may happen
- WAIT until the road is reopened and event staff are removing safety tapes before you consider crossing the road. This is usually after the published road opening time.
- BE AWARE that there can be delays and long or also very short gaps in between the running of cars. Never venture onto the road.
- STAND where you can see competing cars coming and going
- LEAVE ROOM to move away quickly
- SPECTATE from behind the green and white or orange (town stages) tapes
- SUPERVISE CHILDREN closely and constantly
- KEEP ANIMALS on a lead
- OBEY OFFICIALS – they have been trained in safe spectating procedures and the stage will not progress until instructions have been followed
- STUDY and be aware of the spectator exclusion zones in the diagram on this page

NEVER

- SIT OR STAND in spectator exclusion zones as shown in the diagram
- SIT OR STAND close to the edge of the road
- STAND BELOW ROAD LEVEL, in gutters or culverts or below embankments
- SIT AT ROAD LEVEL – standing will allow for a quicker escape if required
- SIT OR STAND behind the red and white tape
- SIT OR STAND in front of arrows or signs relevant to the running of the Rally
- BE DISTRACTED – always face competing cars
- STEP ONTO THE ROAD to cross the road or for any other reason, until the road is officially reopened
- PLAY GAMES with your safety or that of other people

Spectator Point A

SS1 & SS5 – Spring Garden 1 & 2

9:30AM – 3:30PM

Friday, 24th April 2026

GPS Location:

34°00.778'S, 139°00.976'E

What3Words Location:

///gesture.geeks.publications

Google Maps Link:

[Google Maps - Spring Garden Spectator Point](#)

Travel time from Burra: 40 mins

Travel time from Eudunda: 20 mins

Spectator Point Diagram

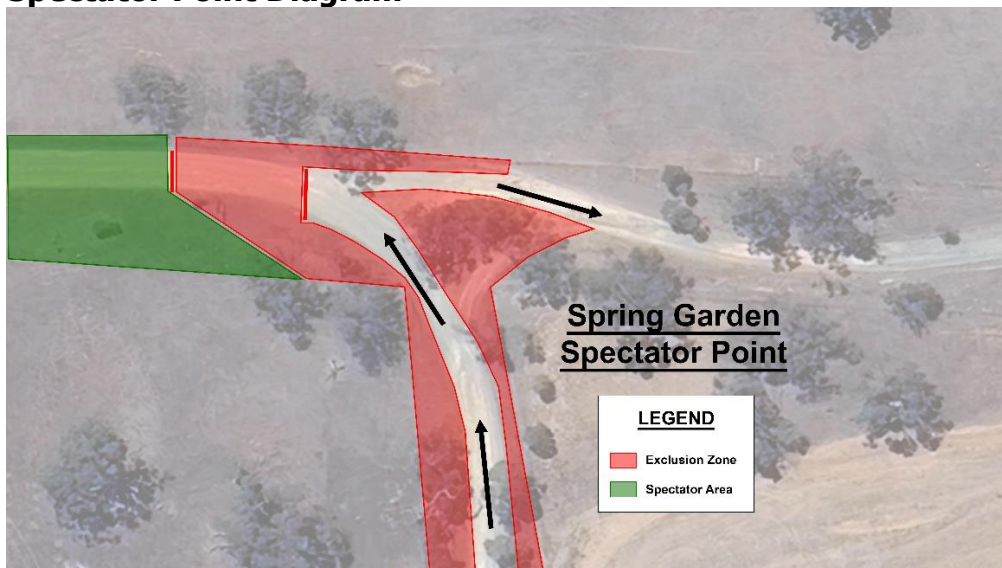

Access Diagram

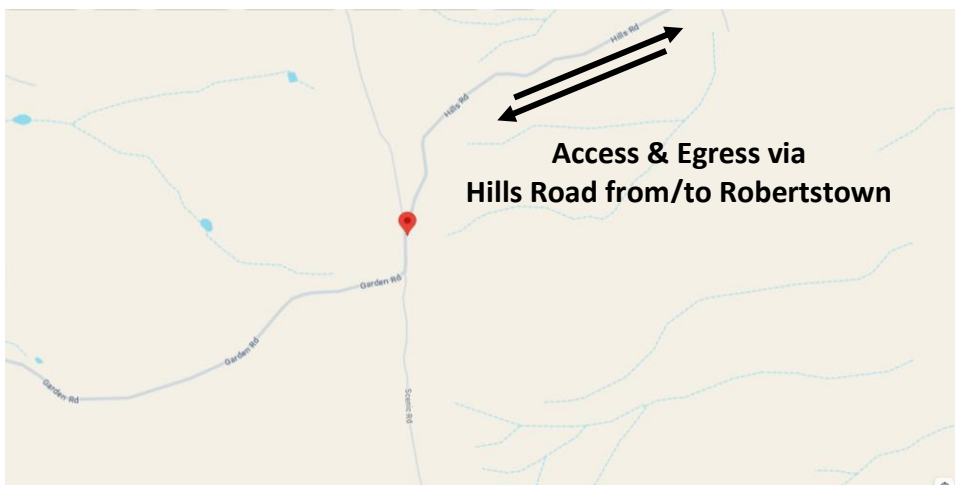

Spectator Point B

SS2 & SS6 – Kooninderie 1 & 2

10:15AM – 4:00PM

Friday, 24th April 2026

GPS Location:

34°11.350'S, 139°04.390'E

What3Words Location:

///inspects.enchanted.angles

Google Maps Link:

[Google Maps - Kooninderie Spectator Point](#)

Travel time from Burra: 50 mins

Travel time from Eudunda: 2 mins

Spectator Point Diagram

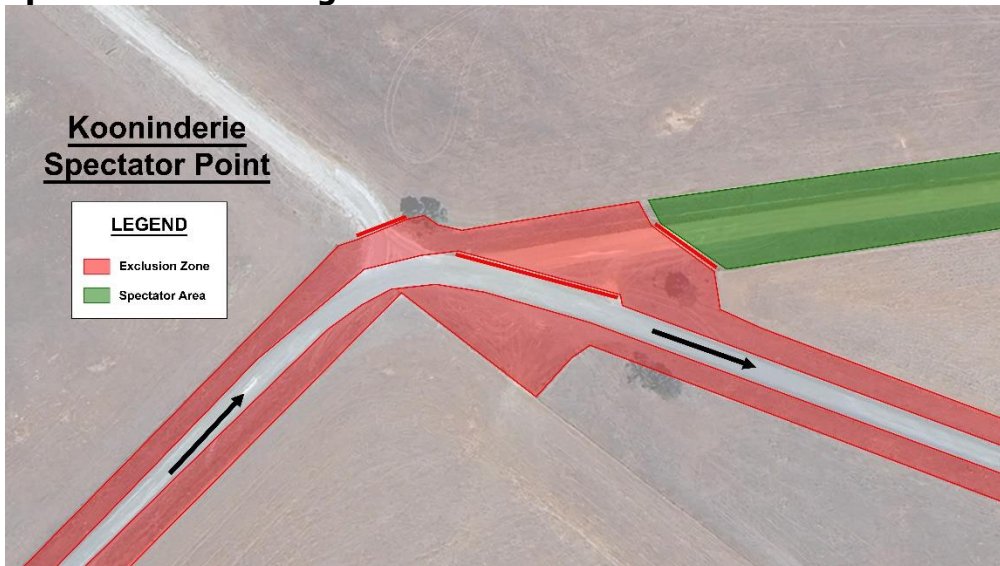

Access Diagram

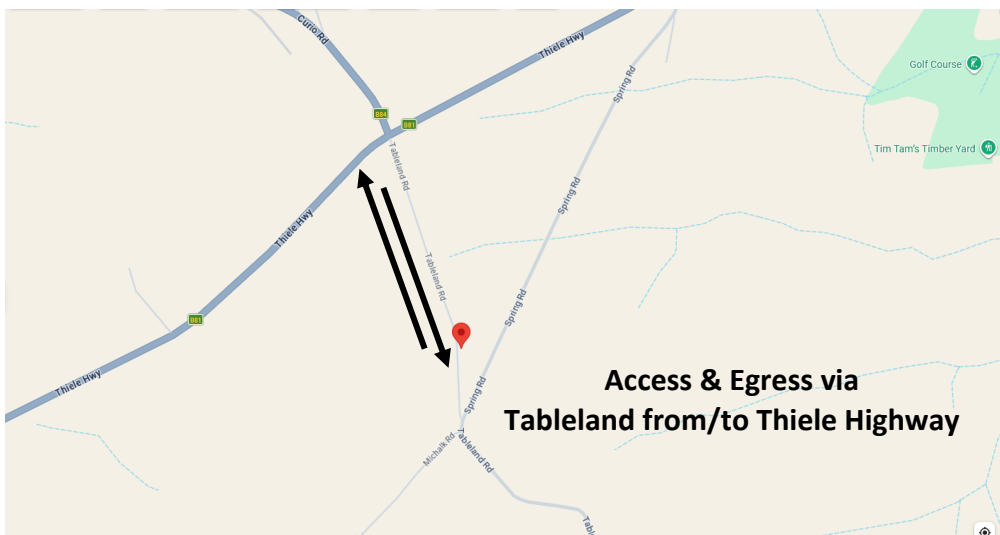

Spectator Point C

SS13 - Motherowie

1:00PM – 4:30PM

Saturday, 25th April 2026

GPS Location:

33°18.106'S, 138°44.627'E

What3Words Location:

///digest.deep.mourner

Google Maps Link:

[Google Maps - Motherowie Spectator Point](#)

Travel time from Burra: 35 mins

Travel time from Eudunda: 100 mins

Spectator Point Diagram

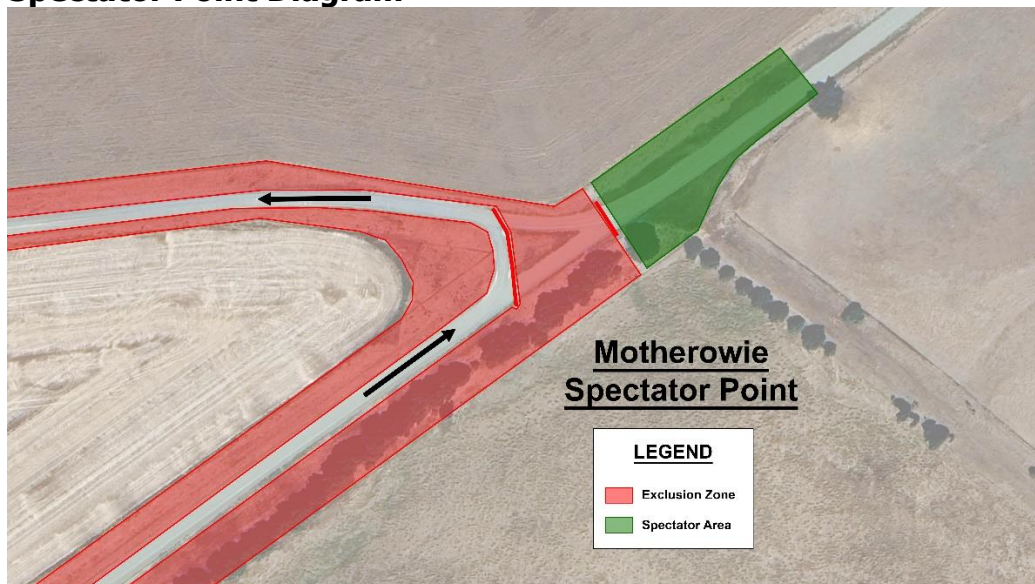

Access Diagram

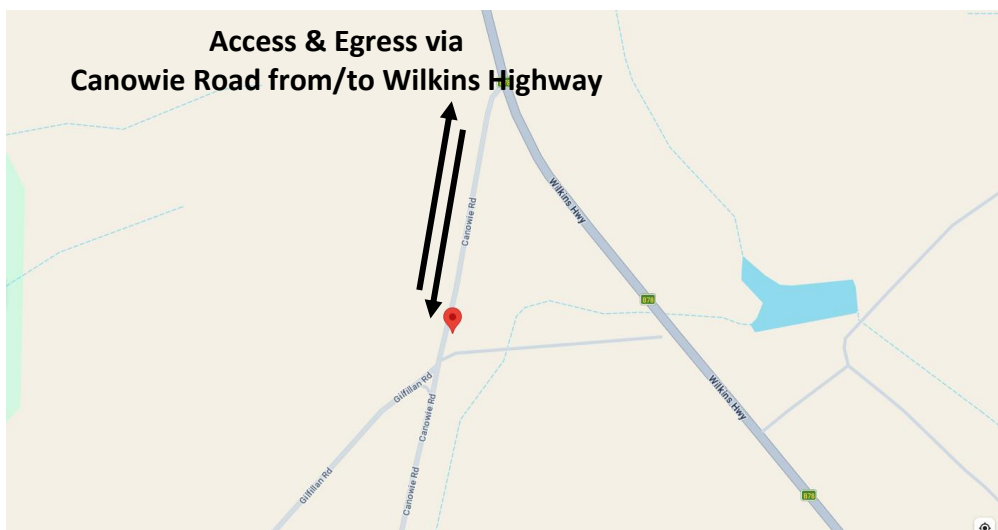

Spectator Point D

SS19 – Ulooloo Short

12:00PM – 2:15PM

Sunday, 26th April 2026

GPS Location:

33°20.467'S, 138°53.896'E

What3Words Location:

///gaped.forming.anxiety

Google Maps Link:

[Google Maps - Ulooloo Spectator Point](#)

Travel time from Burra: **30 mins**

Travel time from Eudunda: **95 mins**

Spectator Point Diagram

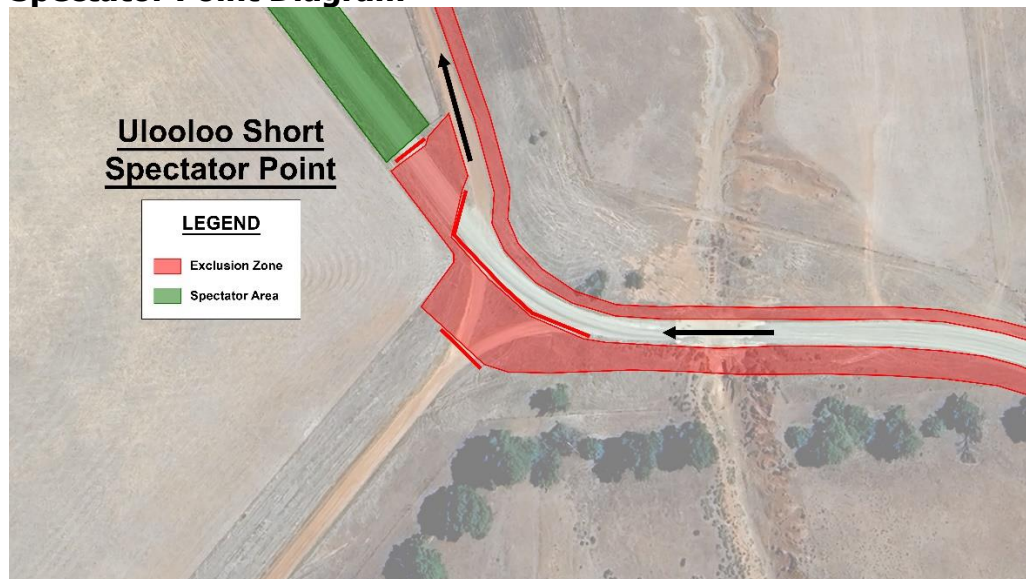

Access Diagram

