2026 Tour De Forest
Drivers Bulletin #4
Committee Update, Drivers Meeting Location, Route Book Correction
10/1/26

1. **Committee Update**
    a. Replace Chief of controls from Jake Literal to Ed Flaisig
        - Contact ECFlaisig@MSN.com
2. **Drivers Meeting Location:**
    a. Drivers meeting will be located at the Registration area on map below:

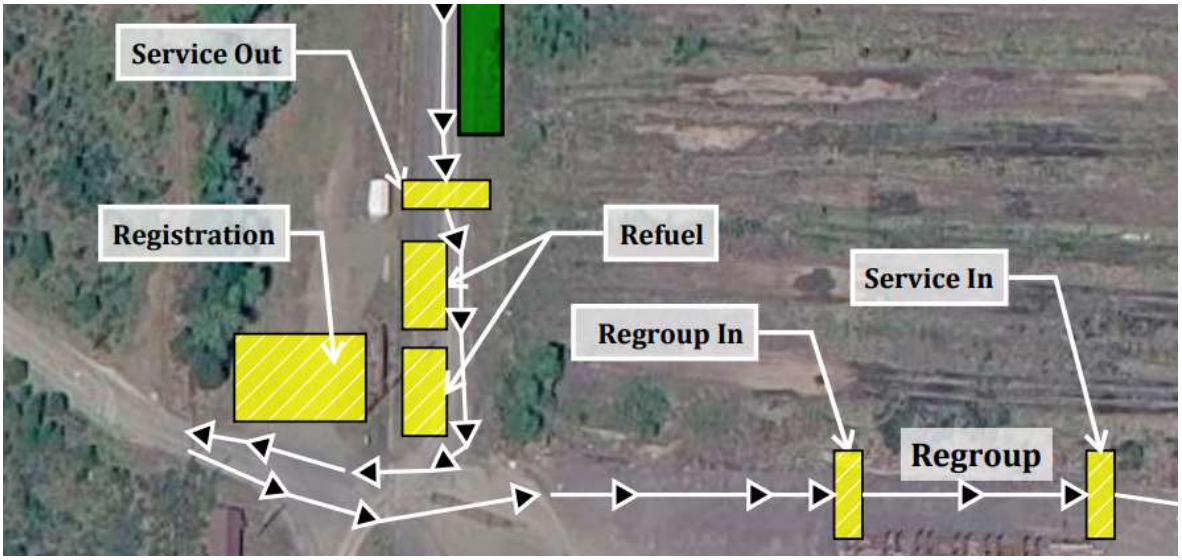

3. **Route Book Correction:**
    a. On pg. 7 Instruction 15 information should read "~~LEFT~~ RIGHT ON TO SUMMIT LAKE RD NW"

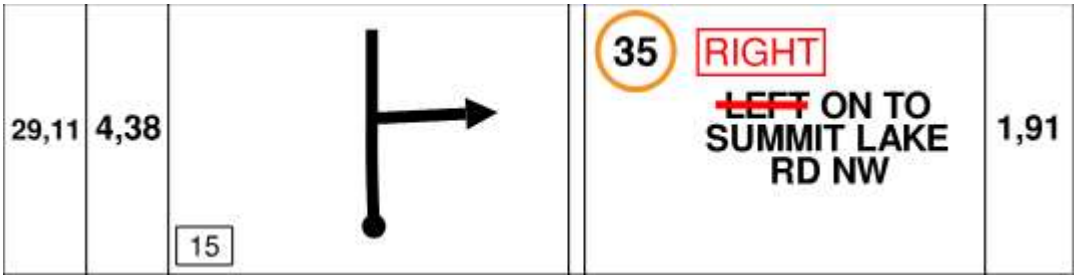

Matt Flaisig, Clerk of Course