2026 Tour De Forest
Drivers Bulletin #5
Scrutineering Location
10/3/26

1. Scrutineering will not be in place due to the last-minute change in the service map. Scrutineering will be located where refuel is noted in the map below.

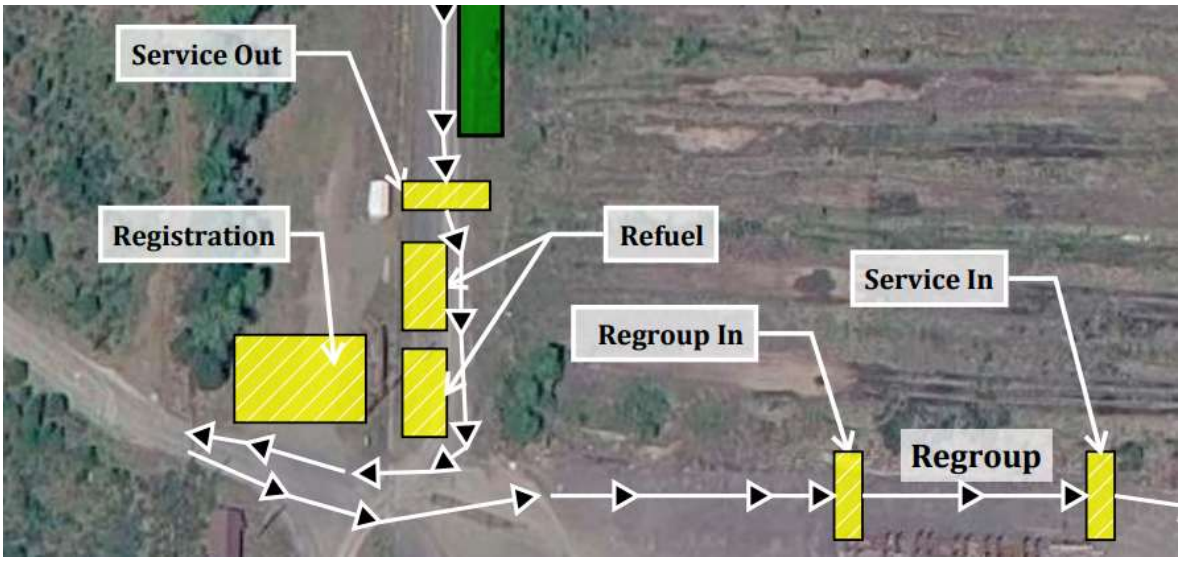

Matt Flaisig, Clerk of Course