

RIVERSIDE BAJA



MAGYAR
TEREP-RALLYE
ORSZÁGOS BAJNOKSÁG 2026

1-2
May
2026
Pápac



SUPPLEMENTARY REGULATION

14 5.6 8 11 16
ULT, STK, CHG, SSV CEZ, T4 CEZ, TH



INDEX

Art. 1.	Introduction.....	3
Art. 1.1	Preamble.....	3
Art. 1.2	Length of Selective Sections and total distance of the itinerary	3
Art. 1.3	Route Conditions (Selective Stages).....	3
Art. 2.	Organisation	3
Art. 2.1	Championships and titles for which the Baja counts	3
Art. 2.2	Approvals	3
Art. 2.3	Organiser's name, address, and contact details	4
Art. 2.4	Organising Committee.....	4
Art. 2.5	Stewards of the Meeting.....	4
Art. 2.6	Senior Officials	4
Art. 2.7	Location of Rally HQ and contact details.....	4
Art. 3.	Programme in chronological order and locations.....	5
Art. 4.	Entries	5
Art. 4.1	Closing date for entries	5
Art. 4.2	Entry procedure.....	6
Art. 4.3	Number of competitors accepted and vehicle classes	6
Art. 4.4	Entry fees/entry fee packages.....	6
Art. 4.5	Payment.....	7
Art. 4.6	Entry fee refunds.....	7
Art. 5.	Insurance Cover	7
Art. 6.	Advertising and Identification.....	7
Art. 6.1	Obligatory organiser's advertising.....	7
Art. 6.2	Optional organiser's advertising.....	7
Art. 7.	Tyres.....	8
Art. 8.	Fuel.....	8
Art. 9.	Administrative checks	8
Art. 9.1	Documents to be presented:	8
Art. 9.2	Timetable	8
Art. 10.	Scrutineering, Sealing and Marking.....	8
Art. 11.	Other procedures and regulations	9
Art. 11.1	Briefing.....	9
Art. 11.2	Start Area	9
Art. 11.3	Finish procedures.....	9
Art. 11.4	Road Books delivery	9
Art. 11.5	Prologue.....	9
Art. 11.6	Availability of participants.....	9
Art. 11.7	Classifications	10
Art. 11.8	Official time used during the event.....	10
Art. 11.9	Electronic start procedure at the start of a Selective Section	10
Art. 11.10	Service	10

Art. 11.11 Speed Control Zones	10
Art. 12. Identification of officials.....	10
Art. 13. Prizes.....	10
Art. 14. Final checks / Protests / Appeals.....	11
Art. 14.1 Final Checks	11
Art. 14.2 Protest deposit	11
Art. 14.3 Appeal deposit.....	11

Appendix 1	Items at the organisers' discretion
Appendix 2	Competitors Relation officer and schedules
Appendix 3	Decals and positioning of supplementary advertising
Appendix 4	Extract from Hungarian CCRC annex VIII.– Competitors' Equipment
Appendix 5	Itinerary
Appendix 6	Instruction for the use of the GPS Tracking System

Art. 1. Introduction

Name of the event: XI. Riverside Baja

Date of the event: 1-2 May 2026.

Art. 1.1 Preamble

This event will be run in compliance with the FIA International Sporting Code (ISC) including appendices, the General Prescriptions applicable for all FIA Championships, FIA CEZ Regulations as well as the MNASZ General Sporting Regulations and Provisions, the MNASZ Cross-Country Rally Regulations, and the present Supplementary Regulations, the WADA/NADA Codes, and the FIA Anti-Doping Regulations, as amended from time to time. The National Road Traffic Regulations of the countries the event passes shall apply. Unless provided otherwise by these Supplementary Regulations, the provisions of the above Rules and Regulations shall apply.

Any modifications, amendments and/or additions to the Rules and Regulations shall be made in the form of numbered and dated bulletins. All regulations can be found at <https://www.fia.com/regulations>, <https://www.mnasz.hu/hu/szabalyzatok/>

The various documents will be written in Hungarian and English. In case of any discrepancy the Hungarian text will be binding.

Main Locations

LOCATION	ADDRESS
Rally HQ Administrative check Servicepark	Senior's Club: Pápoc, Vásár str. 37.
Technical Scrutineering Final Scrutineering	Fire Station: Pápoc, Vásár str. 37.
Parc Fermé Prizegiving Ceremony	Culture House: Pápoc, Rába str. 8.

Art. 1.2 Length of Selective Sections

ULT, STK, CHG, SSV CEZ, T4 CEZ, TH:

Number of Legs	1
Number of Sections	2
Number of Selective Sections	2
Total distance of the itinerary	328,71 km
Overall length of Selective Sections	325,4 km

Art. 1.3 Route Conditions (Selective Stages)

The race mostly passes through forest dirt roads, in case of rainy weather you can expect slippery, pothole ground. Type: Safety Type "Track".

Gravel/dirt tracks 100 %

Art. 2. Organisation

Art. 2.1 Championships and titles for which the Baja counts

FIA Central European Zone (CEZ) Championship

M1Flotta Cross-Country Rally Championship with allowed foreign participation

Art. 2.2 Approvals

SAMS VISA No.: 261001/2026

Issued on: 21.04.2026

ASN registration number / Visa No.: K-0379

Approved on: 21.04.2026

Art. 2.3 Organiser's name, address, and contact details

Organiser:	Garilla Racing Kft.	Co-Organiser: Garzone s.r.o
Organiser's representative:	Garamvölgyi Zoltán	
Street	Házgyári str. 1.	Vel'koblahovská 75/39
Post code/city:	8200 Veszprém, HU	929 01 / Dunajská Streda, SK
Phone / E-mail	+36 30 7914270, info@garzoneracing.com	

Art. 2.4 Organising Committee

Organising Committee: Mr. László POLGÁR
Mr. Zoltán GARAMVÖLGYI
Mr. Ernő NOVÁKY
Mr. Balázs NAGY

Art. 2.5 Stewards of the Meeting

	Name
Stewards of the Meeting (Chairman):	Péter FALUVÉGI
2 nd FIA Steward	Gabriel SZÁNTÓ (SK)
ASN Steward	Attila VINOCZAI

Art. 2.6 Senior Officials

	Name
Clerk of the Course:	Dávid MAJOR
Secretary of the Event:	Julianna TÖRÖK
MNASZ Safety Observer	István GÁL
MNASZ TRSZB Observer	Tibor OROSZLÁN
Deputy Chief Safety Officer	Attila MÓNI
Deputy Chief Safety Officer	Zsolt VAJAI
Chief Scrutineer	Attila KARAFFI
Scrutineer	Gábor KASZÁS
Chief Medical Officer (CMO):	in Bulletin
Competitors' Relations Officer (CRO):	István MÁTRAI
Chief Timekeeper	Csaba GLÜCK / Chronomoto
Press Officer:	Réka ERŐS
GPS evaluation	GEOTRAQ – Péter ESSŐ
Environmental Officer	Tamás POGÁNY

*Published in Bulletin before the administrative check

Art. 2.7 Location of Rally HQ and contact details

Name: Senior's Club
Street: Vásár str.37
Post code, city: 9515 Pápac

Rally HQ in operation: from 01.05.2026. 16:00 to 02.05.2026. 20:00
Service parc in operation: from 01.05.2026. 14:00 to 02.05.2026. 20:00

Digital Notice Board (DNB):

on PC: <https://webapp.sportity.com/event/RIVERBAJA26/3b392f42-c28e-4541-9823-f6805257a540>

on Sportity app: RIVERBAJA26



Art. 3. Programme in chronological order and locations

	Location:	Date:	Time:
Publishing of the supplementary regulations	Sportity, www.terep-rallye.hu/versenyek/2026-2/riverside-baja , and sams-asn.sk	31.03.2026	15:00
Entries open	www.terep-rallye.hu/versenyek/2026-2/riverside-baja	31.03.2026	18:00
Closure date of entries with reduced entry fee		16.04.2026	24:00
Closure date of entries		23.04.2026	18:00
Publication date of entry list		24.04.2026	10:00
Opening of Service	Senior's Club, Vásár str.37.	01.05.2026	14:00
Opening of Rally Office, Press Office			16:00
Administrative checks	Senior's Club, Vásár str.37. According to the scheduled time!		16:30-18:30
Collection of navigation GPS and tracking system			
Scrutineering – sealing & marking of components	Fire Station, Pápoc, Vásár str.37. According to the scheduled time!		17:00-19:00
Parc Fermé in	Only at the end of the race: Culture House, Pápoc, Rába str.8.- garden		
First Stewards Meeting	Senior's Club, Vásár str.37.		19:30
Briefing			
Road Book providing	Senior's Club, Vásár str.37.		20:00
Publication of start list	Sportity, https://www.terep-rallye.hu/2025-2/riverside-baja/		20:30
Opening of Rally Office, Press Office	Culture House, Pápoc, Rába str.8.	02.05.2026	07:00
Start of the Rally – Leg 1	Culture House, Pápoc, Rába str.8.		According to Start List
SS1 Start			08:30
Service / Regrouping	Senior's Club, Pápoc, Vásár str.37.		11:30
SS2 Start			14:00
Race Finish / Parc Fermé	Culture House, Pápoc, Rába str.8.		17:00
Final scrutineering (following the marshals' instructions)	Fire Station, Pápoc, Vásár str.37.		Immediate after arrival in the finish
Publication of Provisional Classification			19:00*
Publication of Final Classification	Sportity		19:30
Prize giving ceremony	Culture House, Pápoc, Rába str.8		19:40

*After the Stewards have declared the Classification final.

Art. 4. Entries

Art. 4.1 Closing date for entries

See programme in chronological order (SR Art. 3) and FIA CCRSR Art. 17

Art. 4.2 Entry procedure

Entries must be submitted in accordance with the FIA CCRSR Art. 16 – Art. 18.

See also FIA International Sporting Code Art. 3.8 – Art. 3.14

Submitting your entry on the following webpage: <https://www.terep-rallye.hu/online-nevezes/>

Art. 4.3 Number of competitors accepted and vehicle classes

Art. 4.3.1 The number of competitors must be a minimum of 20 vehicles

Art. 4.3.2 Eligible cars

ULT, STK, CHG, SSV CEZ, T4 CEZ, TH

Art. 4.4 Entry fees/ other fees

4.4.1. Entry fee:

With reduced fee (up to 16th of April)

ULT, STK, CHG, SSV CEZ, T4 CEZ, TH class 750 €
Without optional advertising +60%

Entry fee (from 17th of April up to closing entries)

ULT, STK, CHG, SSV CEZ, T4 CEZ, TH class 850 €
Without optional advertising +60%

The entry fee includes:

- Additional compulsory liability insurance
- Identification and Advertising decals
- 1 pc. Service Plate
- Basic service area per vehicle (50m²)

4.4.2. To be paid on site!:

Rent of GPS navigation and safety tracking system 150 €

Deposit for GPS navigation and safety tracking system: 300 €

Service park **environmental deposit:** 100 €

To maintain the cleanliness of the service park, the organizer is entitled to have the marshals inspect the service areas of the competitors.

Upon leaving the service park, competitors are required to remove any waste generated in their service area and restore it to its original condition.

To ensure compliance with this rule, each registered crew must pay a **deposit of HUF 40,000 (100€)** at the administrative checks. This amount will be refunded at the end of the competition or after the competitor's withdrawal, after the designated marshal inspects the service area, finds it in order, and issues a receipt to the area's responsible person. The deposit will be reimbursed upon submission of this receipt to the rally office during its opening hours.

After this period, the deposit cannot be refunded. If multiple crews share a service area, multiple receipts will be issued accordingly.

To preserve the condition of the area, it is mandatory to place an oil- and waterproof tarp of at least 5 x 3 meters under each race car at the service and repair locations.

Teams with more vehicles wanting to enter to the service parc, must purchase an additional 50m² service area. For a Service area up to 50m², max 2 entry permission (service plate) can be purchased!

Extra service areas requested and the number of extra service plates has to be indicated on the Entry Form

Advertising decal: ULT, STK: 36x36cm

CHG, SSV CEZ, T4 CEZ: 30x30cm

The organiser will provide each crew with the number identification and advertising stickers, which must be affixed to their competing vehicle prior to scrutineering, on the stated positions indicated in the Supplementary Regulation. The placement of the Optional advertising stickers is only accepted as indicated! Any other placement of them will not be accepted at the Technical Scrutineering, until it is placed on the required spot or have been payed the "Without optional advertising the Entry Fee: +60%".

Art. 7. Tyres

See Art. 10 of the FIA CCRSR.

Art. 8. Fuel

Only commercially available fuel can be used, without adding any additives.

Art. 9. Administrative checks

At the administrative both members- driver or the co-driver must be present.

Place: Senior's Club, Vásár str.37.

When entering to the competition, it is necessary to send the required documents for the administrative check (listed below) julianna@garzonercing.com email address.

Art. 9.1 Documents to be presented:

During the administrative checks the following original and valid documents will be checked:

- competitor's licence valid for the competition;
- driver's and co-driver's competition licences valid for the competition
- driver's and co-driver's valid driving licence
- driver's and co-driver's passports or identification
- Valid Compulsory Vehicle Liability Insurance of the competing vehicle
- Vehicle registration certificate
- FIA homologation form for STK category
- Authorisation of the owner of the vehicle (if different from the competitor)
- FIA Technical Passport. (if applicable) or ASN Passport for competitors with foreign licences

Art. 9.2 Timetable

01.05.2026. 16:30 – 18:30 According to schedule!

Administrative check will take place at an individually scheduled time for each crew, published on the following website <https://www.terep-rallye.hu/2025-2/riverside-baja/>, and Sportity

Before the administrative, the GPS navigation and safety tracking system has to be collected.

Art. 10. Scrutineering, Sealing and Marking

10.1. Scrutineering, venue and time:

FIRE STATION, 9515 Pápoc, Vásár str.37.

Technical Scrutineering will take place at an individually scheduled time for each crew, published on the following website <https://www.terep-rallye.hu/2025-2/riverside-baja/>, and Sportity

Art. 10.1.1 Time, schedule

01.05.2026. 17:00 – 19:00 According to schedule!

Art. 10.1.2 Scrutineering, mandatory documents

- Cars' complete original FIA Homologation Document (if applicable)
- FIA / ASN Technical Passport (if applicable)
- Fully filled Scrutineering Sheet, provided by the Organizer

Art. 10.2 Requirements at technical scrutineering:

- Vehicles must be presented with all start numbers, rally plates, and advertisements fixed properly on the designated place.
- GPS navigation and safety tracking system installed and operable
- Scrutineering Sheet- provided at the administrative check - filled up
- Homologation Form, valid Technical Passport
- All items of clothing including helmets and FHR (Front Head Restraint) intended to be used, e.g. HANS devices, must be presented
- Technically corresponding and approved size fire extinguisher properly fitted in the car
- Warning triangle, medical kit. The new medical kit...etc. is not mandatory (Art.CCRSR APPIII. 1. Medical kit, 2. Survival kit)
- OK / SOS board

Art. 10.3 Installation of the GPS Navigation and Safety Tracking System

All vehicles must **only** be fitted with the GPS Navigation and Safety Tracking System provided by the Organizer. You can rent them just before the Administrative check, returning the GPS Navigation and Safety Tracking System at the Parc Fermé, to the GPS crew, where the deposit will also be refunded after confirming that the equipment remains undamaged.

In the pre-start area before TC0, the GPS functionality will be checked, and competitors will receive their time card only if the system is working properly.

Guidelines for using the GPS tracking system can be found in Annex 6 of the Supplementary Regulations, in the Sportity App, and on the terep-rallye.hu website.

During the race, a hotline will be available in case of any technical issues with the GPS system, maintained during race activity hours:

GPS HOTLINE (ENG, HUN): +36 70 976 0449

Art. 11. Other procedures and regulations

Art. 11.1 Briefing

Location: Senior's Club, Vásár str.37.

Time: 01.05. 2026. 20:00

Art. 11.2 Start place and time

Senior's Club, Vásár str.37. 02.05.2026

Before the start of the event, no Parc Fermé is designated; competitors must gather in full racing gear at the pre-start waiting area before TC P0. It is recommended to arrive **10 minutes before the official start time** so that the marshals can assist in establishing the correct order. However, when positioning, consideration must be given to ensuring free movement for any late arrivals.

Art. 11.3 Finish procedures

Culture House, Pápoc, Rába str.8. 02.05.2026. 17:00

Art. 11.4 Road Book delivery

At Briefing

Art. 11.5 Prologue

Will not take place

Art. 11.6 Availability of participants

Participants who park their vehicles in the Parc-Fermé upon passing the finish line, must remain available

by phone (mobile) until the final classification have been posted.

Art. 11.7 Classification

Sportity.

Art. 11.8 Official time used during the event

GPS time

Art. 11.9 Electronic start procedure at the start of a Selective Section

The start of the selective section is happening based on an electric clock and lamp, connected to a false start alert system.

When the car arrives at the start line, the front of the car should be positioned behind a stick placed by the marshal to define the exact start position. One minute before the start time, but not before the car has stopped in its exact position, the marshal shall remove the stick and the crew shall refer to the automatic countdown clock. Any subsequent change of the car's position until its start time is not permitted and will be reported to the Stewards.

Art. 11.10 Service

Art. 11.10.1 Service Areas

Senior's Club, 9515 Pápoc, Vásár str.37

Entry will be permitted to the Serviceparc only showing the Service, Truck or Mobile Home Plates. Accompanying team cars can enter only by purchasing a 30€ /10.000HUF sticker at the Administrative Checks.

Using a min 5x4m protector groundsheet under the racing vehicles is mandatory. 1pc at least 4kg validated manual fire extinguisher is mandatory. Each service team has to ensure that after carrying out their activities on the site, they do not leave any pollutants. They will be checked by the scrutineers, and not complying will entail a 50.000HUF fine.

The Organizer calls the attention of the participants, that the Service Park is not guarded at night time!

Art. 11.10.2 Service allowed in Selective Section, Tyre fitting zone

According to FIA CCR 49.

Art. 11.10.3 Fuel and Refuelling Zone

There is no petrol station along the whole track of the Riverside Baja 2026, refuelling can be done in the serviceparc area with the engine turned off. Having a min.4kg fire extinguisher and a protector canvas underneath is mandatory!

Art. 11.11 Speed Control Zones

According to Roadbook

Art. 12. Identification of officials

Competitors Relation's Officer:	pink tabard
Scrutineers	Blue shirt
Post Chiefs:	Red tabard
Marshals:	White or orange tabard



Art. 13. Prizes

LOCATION: Culture House, Rába str.8.,

TIME: 02.05.2026. 19:40

- Overall classification: 1-3 cup
- Group Classification: 1-3 cup
- Total Overall: 1-6 cup

Art. 14. Final checks / Protests / Appeals

Art. 14.1 Final Checks

LOCATION: Senior's Club, 9515. Pápoc, Vásár str.37.

TIME: 02.05.2026. Immediate after arrival in the finish.

Any teams required to undergo final checks must immediately follow the instruction of the marshals in charge, even if this prevents them from proceeding to one or more time controls (TC).

The complete original FIA homologation form, the FIA Passport and the vehicle's technical documentations must be available for final checks.

Art.14.2 Protest deposit

General:	750 €
Technical:	750 €

In addition to the Technical Protest Fee, the stewards may impose a dismantling deposit based on the recommendation of the technical steward. If the protest is unfounded, the assembly costs shall also be borne by the protester.

Art. 14.3 Appeal deposit

The appeal deposit for an international appeal is published on the FIA website:

<https://www.fia.com/international-court-appeal>

All protests and/or appeals must be lodged in accordance with Articles 13 and 15 of the FIA International Sporting Code and, where applicable, with the FIA Judicial and Disciplinary Rules.

Appendix 1 – ITEMS AT THE ORGANISERS' DISCRETION

1. TIME CARD PROVIDING, EXCHANGES

Time cards will be issued before the Start of each Leg, which must be submitted to the marshalls at the Finish of each Leg. Time card exchanging: at regrouping.

2. LIMITED TIME DELAY

The maximum permitted lateness between two time controls is 30 minutes. Any delay exceeding this limit will result in the exclusion of the crew.

Please note that this differs from the FIA regulation, where the maximum permitted lateness is 60 minutes.

3. FIXED PENALTY

On race days, competitors who incur a designated penalty may rejoin the race at the Regrouping until the scheduled time of the first vehicle indicated in the timecard.

On each race day, completing at least one selective stage is mandatory, and rejoining the race can only occur at the Regrouping.

4. PARC-FERMÉ RULES

Parc Fermé will only be set up at the end of the race.

Protecting canvas under the racing vehicle is **NOT mandatory!**

According to CCRSR 58.1, the regrouping area qualifies as Parc Fermé, therefore the Parc Fermé rules apply in the Regrouping.

5. MAXIMUM SPEED

The FIA maximum speed are monitored by the GPS system, exceeding them will be and punished by the Stewards.

CATEGORY	MAX.SPEED
ULTIMATE	170km/h
STOCK	170km/h
CHALLENGER	135km/h
SSV CEZ	125km/h
TH	170km/h
T4 CEZ	125km/h

6. ELECTRONIC STORAGE DEVICE

The organizer draws attention to Articles 9.1.1 - 9.1.3 of the CCRSR., that all electronic and data storage devices not authorized are prohibited on board vehicles. This will be checked by the Scrutineers, and not complying with will be punished by the Stewards.

Reconnaissance of the entire „Riverside Baja” route is forbidden!



István MÁTRAI
+36 20 417 62 49

Tervezett időbeosztás / Estimated working plan

Saturday 2. May	Service Area / HQ / Final Scrutineering / Prizegiving Ceremony	0800-19:00
--------------------	---	------------

SERVICE PARK ENVIRONMENTAL MARSHAL



Tamás Pogány
+36 30 936 4836

Appendix 3 – DECALS AND POSITIONING OF SUPPLEMENTARY ADVERTISING

List and positioning of advertising in the Bulletin!

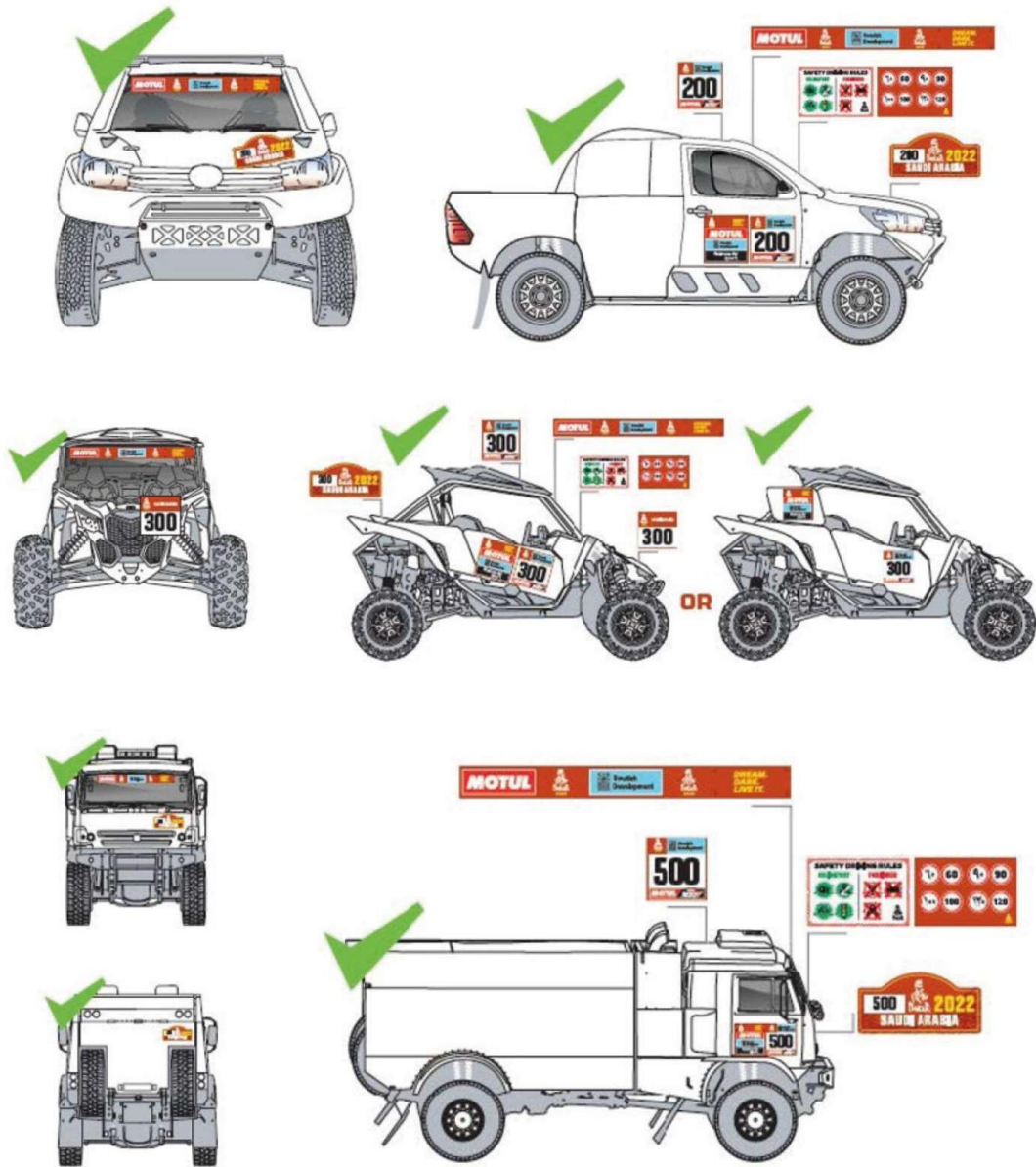

Appendix 6 – Extracts from FROM HUNGARIAN CCRC ANNEX VIII. – COMPETITORS' EQUIPMENT

2026		Cross-Country	
		ULT, STK, CHG, SSV, TRK, T4 CEZ	TH
Helmet + FHR	Homologated ¹	Mandatory	Mandatory
	Expired homolog ²	----	----
	Other	----	----
Overall	Homologated ³	Mandatory	Recommended
	Expired homolog ⁴	----	Mandatory
	Other	----	----
Mask	Homologated	Mandatory	Mandatory
	Expired homolog ⁴	----	----
Underwear, socks	Homologated ³	Mandatory	Mandatory
	Expired homolog ⁴	----	----
Gloves	Homologated ³	Mandatory	Recommended
	Expired homolog ⁴	----	Mandatory
Shoes	Homologated ³	Mandatory	Recommended
	Expired homolog ⁴	----	Mandatory
	Minimum requirement	----	----

¹ Valid homologation according to FIA 8859-2015 (Technical List No. 49) or FIA 8860-2010 (Technical List No. 33) or FIA 8860-2018 (ABP) (Technical List No. 69).

² All helmets listed in Technical List No. 25 (whether valid or expired), with or without FHR

³ Valid homologation according to FIA 8856-2000 (Technical List No. 27) or FIA 8856-2018 (Technical List No. 7

⁴ Expired homologation according to FIA 8856-2000 (Technical List No. 27) or FIA 8856-1986.

FIA Technical Lists are available on www.fia.com (Sport → Homologation → Technical Lists).

Appendix 6 ITINERARY



RALLY SAFETY SYSTEM

QUICK SELF - INSTALLATION MANUAL (CAR / SSV / TRUCK)

**FOLLOW THE INFORMATION BELOW ON HOW
TO INSTALL THE SYSTEM BEFORE GOING TO SCRUTINEERING**

Version released on 12.03.2024

Page 1 of 8

STEP 1 – GET FAMILIAR WITH THE SYSTEM COMPONENTS



NOTE: If needed we can provide an additional extension cable to place the radio antenna on a better position.

- **IMPORTANT! NO CUTTING OF CABLES, MODIFICATION OF CONNECTORS OR OTHER INTERFERENCE IN THE SYSTEM COMPONENTS IS ALLOWED! ANY DAMAGE TO THE EQUIPMENT MUST BE PAID ACCORDING TO THE GEOTRAQ PARTS LIST!**

STEP 2 – PREPARE POSITIVE AND NEGATIVE CABLE FROM THE BATTERY TO THE DASH BOARD AND INSTALL INSULATED TERMINAL CONNECTORS (ONLY THOSE SUPPLIED BY THE ORGANISATION)

- **IMPORTANT! THE BATTERY MASTER CUT-OFF (KILL) SWITCH MUST NOT DISCONNECT THE POWER SUPPLY FOR THE RALLY SAFETY SYSTEM.**
- It is the responsibility of the competitors alone to provide, **DIRECT POWER SUPPLY** from the vehicle's battery according to the drawings provided.
- The power cables **MUST** be "flexible" (multi wire), insulated cables – 2 x **min 0.75** to 1.25 mm² (**WITH RED** for positive (+) wire and **BLACK** for negative (-) wire insulation color).
- The connection **MUST** have an **IN-LINE FUSE** - "BLADE TYPE" of 5A.

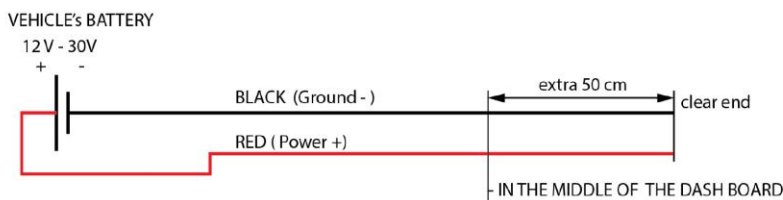

FEMALE INSULATED
TERMINAL CONNECTORS

STEP 3 – MOUNTING THE SYSTEM - OVERVIEW

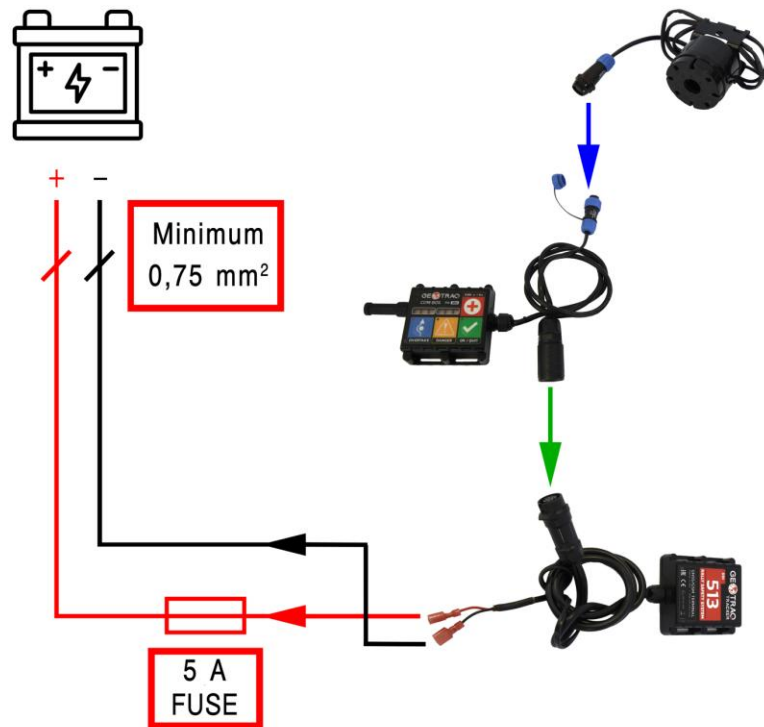

Overview of the system connections.

- You will receive two 6,3 mm female quick plug terminals for the power connection. **If you have old terminals, discard them and use the provided new ones!**

- IMPORTANT! USE ONLY THE PROVIDED QUICK PLUG TERMINALS! DO NOT USE YOUR OWN!**
- IMPORTANT! USE PROPER TOOLS TO CRIMP THEM!**

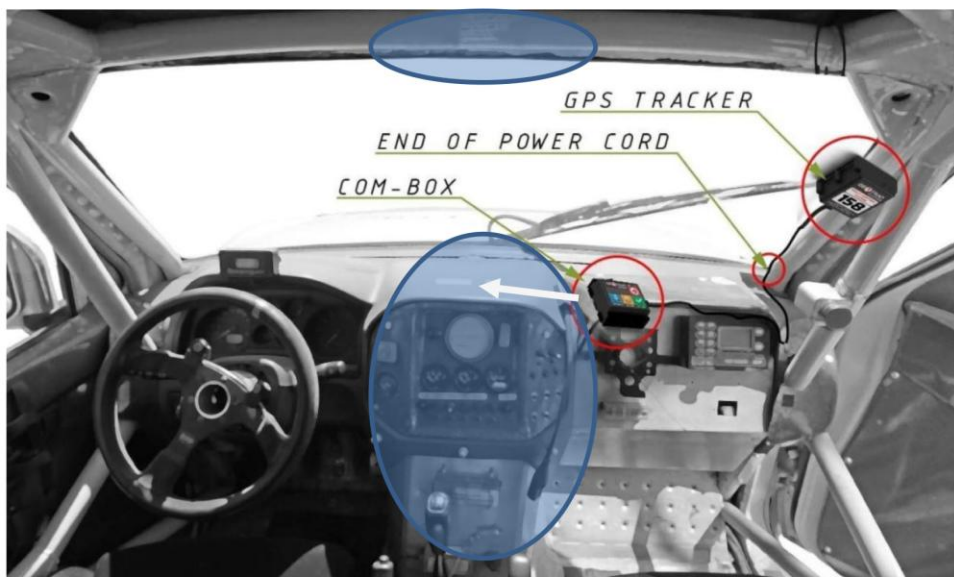

Following a change in the regulations, the 'Com-box' must be mounted in a central location as per indicated areas in blue, to enable both driver & co-driver to be able to reach the SOS button from their seat with seatbelts on. Shown are the mounting positions of the system components.

Page 3 of 8

STEP 4 – MOUNT THE GPS TRACKER ON THE PROPER POSITION

- The best position is the “A-pillar” of the roll cage, or the horizontal member of the roll cage, with the tracker facing upwards.

- **IMPORTANT! THE GPS TRACKER MUST HAVE VISIBILITY TO THE SKY (NO METAL ON TOP OF THE DEVICE)**
- **IMPORTANT! INSTALLATION IS DONE WITH CABLE TIES THROUGH THE HOLES OF THE BASE OF THE DEVICE**
- **IMPORTANT! POSITION THE DEVICE IN SUCH A WAY THAT NO DIRECT DAMAGE CAN BE DONE!**



Installation of the GPS TRACKER on the roll cage “A-pillar” of a Car using cable ties.

STEP 5 – MOUNT THE COM-BOX MOUNTING BRACKET AND INSERT THE COM-BOX UNIT ON THE PROPER POSITION

- You can bolt the mounting bracket as shown in the graphics below, or you can use industrial grade velcro or double-sided tape to stick it to a good surface or use cable ties to fix it to a central location on the dashboard or to the overhead tube of the roll cage above the centre of the dashboard.
- If needed, additional opening can be drilled to fix it on the required position.

- **IMPORTANT! THE COM-BOX MUST BE IN REACH OF THE DRIVER / CO-DRIVER TO OPERATE THE BUTTONS!**
- **IMPORTANT! ENSURE THERE IS SUFFICIENT SPACE AT THE SIDE OF THE UNIT TO ENABLE THE ANTENNA / EXTENSION TO BE FITTED AND SLIDE THE UNIT INTO THE BRACKET!**



Installation of the Com-Box unit with bracket on the dashboard using bolts. **This must be in a CENTRAL location and not as indicated above, only in front of the co-driver.**

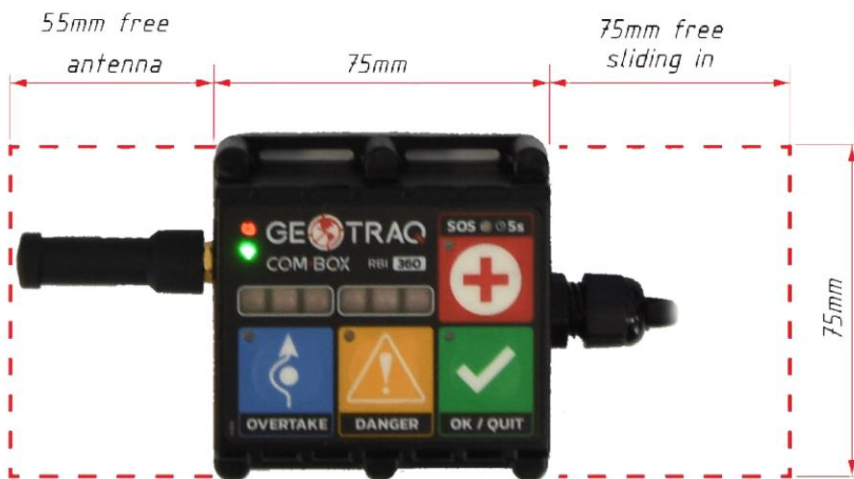
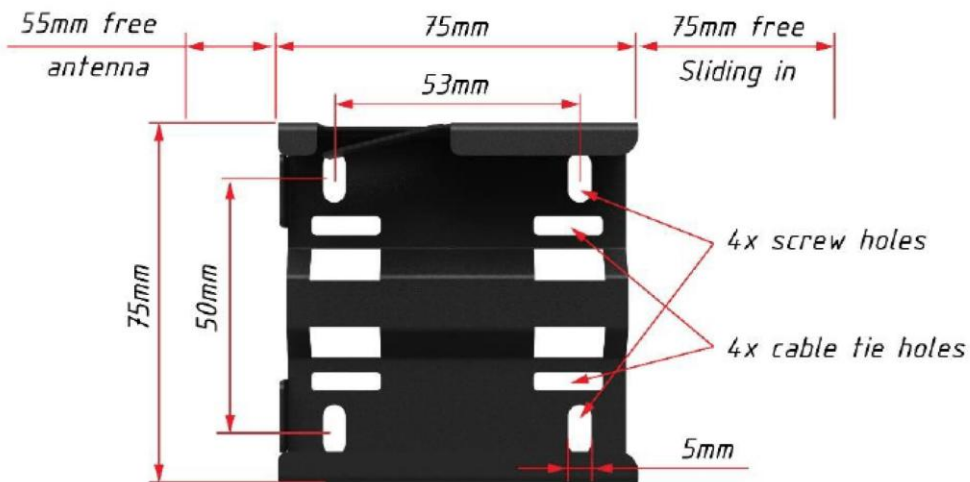

IMPORTANT! No bolt/screw heads or cable/zip ties can protrude over the red line as marked below.

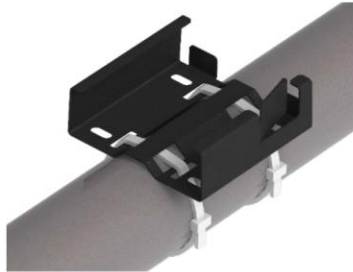
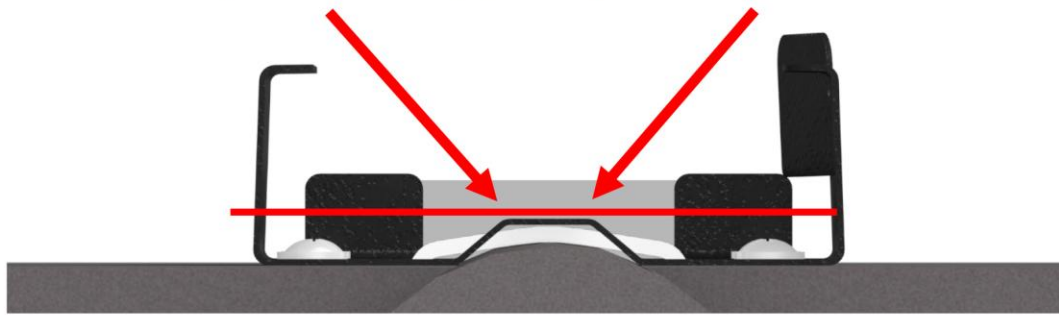

Cable / zip tie fixture

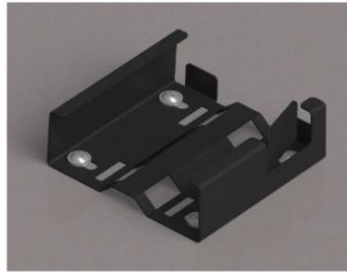

Screw / bolt fixture



Com-Box unit installed in bracket

- When the mounting bracket is securely installed, you can slide-in the Com-Box unit in.
- When slided in you MUST lock the device in place by pushing the top locking mechanism.



IMPORTANT! THE ANTENNA NEEDS AT LEAST 55mm ON ALL SIDES TO WORK PROPERLY! MAKE SURE NOT TO PLACE IT RIGHT NEXT TO OTHER METAL COMPONENTS!

STEP 6 – CHECK THE STATUS OF THE RALLY SAFETY SYSTEM.

- First, make sure the antenna is connected (optional extension cable and antenna)
- Second, check the blue connectors (buzzer) are tight
- Third, check the connection of the black connectors between the GPS Tracker and the Com-Box unit
- Finally check the connection of the 2 power terminals (positive and negative)

IMPORTANT! WHEN CONNECTING THE POWER TERMINAL MAKE SURE YOU HAVE THE PROPER POLARITY – RED is POSITIVE, BLACK is NEGATIVE!

IMPORTANT! IF ALL THE COMPONENTS ARE CONNECTED PROPERLY, THE COM-BOX UNIT WILL DISPLAY A “GREEN STATUS” ON THE BATTERY ICON AND “BLUE/GREEN STATUS” on the RADIO ICON

STEP 7 – FINAL INSPECTION AT SCRUTINEERING

- Install the cables loosely using only a few cable ties and in such a way that they can be clearly checked at scrutineering.
- Only **after** you receive **APPROVAL** from the Scrutineer and/or the GPS Technician, you can fully fasten the cables onto the vehicle using cable ties. **DO NOT** overuse cable ties!
- **DO NOT** use insulating or any other tape to group the cables.

- **IMPORTANT! DO NOT PLACE THE CABLES FOR THE SYSTEM IN DIFFICULT OR HIDDEN PLACES (INSIDE THE DASHBOARD OR HARD TO REACH LOCATIONS). THE INSTALLATION WILL BE CHECKED TO ENSURE THE SYSTEM AND ADDITIONAL COMPONENTS ARE PROPERLY INSTALLED AND OPERATIONAL AT SCRUTINEERING AND IF REQUIRED, YOU WILL NEED TO REROUTE THE WIRING.**

STEP 8 – WATCH THE VIDEO OF HOW TO USE THE SYSTEM

BATTERY STATUS

- - EXTERNAL POWER
- - NO EXTERNAL POWER
- - (BLINKING) INT. BATTERY EMPTY

RADIO STATUS

- - RADIO OK
- - SLEEP MODE, NO RADIO

OVERTAKE FUNCTION

DANGER BEACON



EMERGENCY SOS BEACON
- PRESS AND HOLD UNTIL ACTIVATED

CONFIRM / QUIT BUTTON

- On the following link, you can learn how to operate with the Com-Box:

<https://www.youtube.com/watch?v=6hSXuu6DcyE>





STEP 9 – RETURNING THE SYSTEM

When it's time for you to return the system from your vehicle you **MUST** do this in the following order:

- First disconnect the negative (-) wire, then disconnect the positive (+) wire from the cable from your vehicle's battery at the female quick connect terminals.
- Second disconnect the COM-BOX - TRACKER cable
- Third disconnect the Buzzer – COM-BOX cable

• **IMPORTANT! WHEN YOU RETURN THE SYSTEM TO THE GPS DESK, YOUR EQUIPMENT WILL BE CHECKED FOR DAMAGE & DEFECTS AND IF FOUND – YOU WILL BE REQUIRED TO PAY FOR THE DAMAGE TO THE EQUIPMENT ACCORDING TO THE GEOTRAQ PARTS LIST!**



AND NAV-GPS

USER MANUAL

Release version: May 2024

 BY RBI SPORT

IRIS - COMPONENTS

IRIS Device

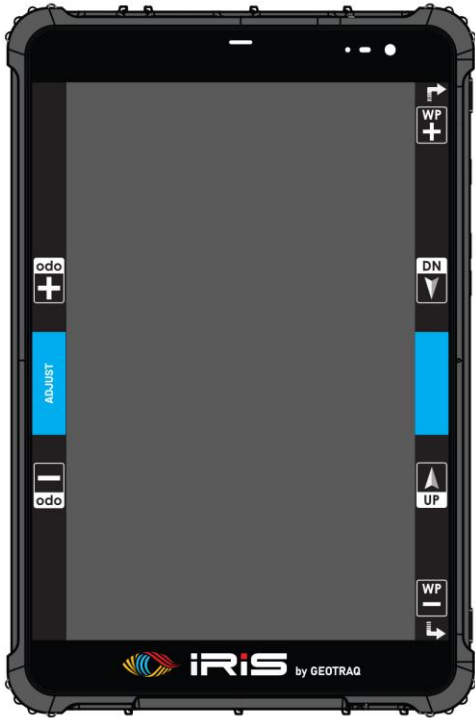

Mounting Bracket



Power Cable



Cable Clamp



Rubber Mounts

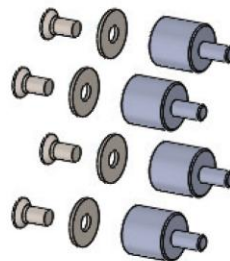

IRIS MINI - COMPONENTS

Device Dimensions
without the alluminium
holder 174.4 / 82 / 19.2 mm

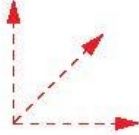

Front side



Back side



IRIS device with
alluminium holder
and ready mounted
bracket

Mounting hardware
for Roll Cage



or

Mounting hardware
with L-shape bracket



MOUNTING OPTION 1

Mounting hardware

IRIS device - always mounted
in Landscape orientation



BY IRIS SPORT

MOUNTING OPTION 2

Mounting hardware

IRIS device - always mounted
in Landscape orientation



BY IRIS SPORT