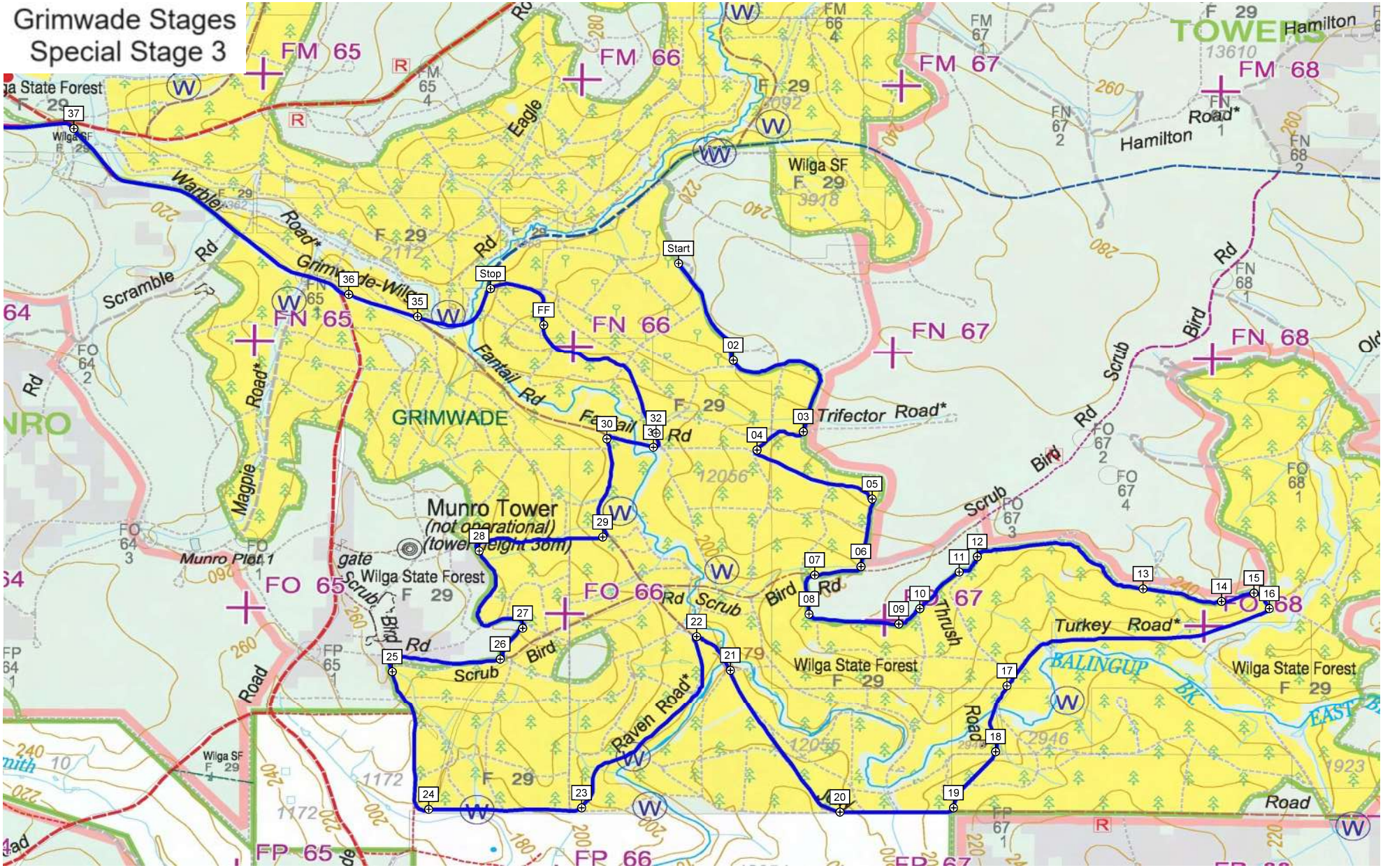
Grimwade Stages
Special Stage 3
Start
Stop
FF
Munro Tower
(not operational)
(tower height 36m)
GRIMWADE
Wilga State Forest
Trifector Road*
Turkey Road*
Raven Road*
Grimwade-Wilga Road*
Warbler Rd
Scramble Rd
Magpie Road*
Fantail Rd
Eagle Rd
Bird Scrub Rd
Thrush Road
BALINGUP BK
EAST B
Munro Plot 1
gate
TOWERS
Hamilton
Hamilton Road*
FM 65
FM 66
FM 67
FM 68
FN 65
FN 66
FN 67
FN 68
FO 65
FO 66
FO 67
FO 68
FP 65
FP 66
FP 67
F 29