



# WA RALLY CHAMPIONSHIP

## 2025

# fleetcare SAFARI IN GRIMWADE



supported by:



Photos: BR Media

# SPECTATOR INFORMATION

Saturday, 21<sup>st</sup> June 2025

Donnybrook &  
Grimwade Plantation

Round 3

ARC Plant Hire

WA Rally Championship

[www.rallywa.com](http://www.rallywa.com)



# ARC

PLANT HIRE



## OUR SERVICES

- **BULK EARTHWORKS**
- **DETAILED EARTHWORKS**
- **DRAINAGE, CONCRETING & DEMOLITION**

## OUR EQUIPMENT

- ✓ 5-50 Tonne Excavators
- ✓ Rubber Wheeled Excavators
- ✓ Wheeled Loaders
- ✓ Graders
- ✓ Dozers
- ✓ Water Trucks
- ✓ Moxy Trucks



## CONTACT US

(08) 9242 8020

[info@arcplant.com.au](mailto:info@arcplant.com.au)

[www.arcplant.com.au](http://www.arcplant.com.au)



# FLEETCARE

**We're all about making fleet management and novated leasing simple and stress-free**

## What we do

Our all-in-one service guides you through effortless fleet solutions and novated leasing with expert advice at every turn.

- Fleet Management - From finance and fuel cards to maintenance, compliance and reporting—Fleetcare's end-to-end fleet management is built to simplify. With integrated telematics, you'll track, optimise, and protect your fleet in real time—turning data into smarter decisions.
- Novated Leasing – A great way to finance your next car while potentially saving on tax and running costs.

From businesses seeking streamlined operations to individuals chasing tax-friendly car finance options, we make the journey simple.

---

## Let's Talk

Whether it's online, in person or over the phone, Fleetcare is here to guide you through fleet management and novated leasing, making the process simple and straightforward. Get in touch with us today and let's find the right solution for you



**134 333**



**[fleetcare.com.au](https://fleetcare.com.au)**



**Live chat**

Important Information: The information provided is for general informational purposes only and does not take into account your specific needs, circumstances, or objectives. It is strongly recommended that you consult with a qualified financial advisor before making any decisions based on this information. Fees, conditions, eligibility and credit approval criteria may apply.



**fleetcare**

**Fleetcare Safari in Grimwade 2025  
ENTRY LIST**



Car No.	Competitor (Entrant) / Sponsor	Driver Co-Driver	State	Vehicle Year Make Model	Class	2 W D	4 W D	Production Cup	Rookie
<b>MOTORSPORT AUSTRALIA ARC PLANT HIRE WA RALLY CHAMPIONSHIP</b>									
4	Pedders Rally Team	Scott PEDDER Glenn MACNEALL	VIC WA	2025 Skoda Fabia RS Rally 2	INVIT'L				
5	Intellispatial Fleetcare Racing	Peter RULLO James MARQUET	WA WA	2018 Skoda Fabia R5	R5				
3	DJK CIVIL	Dylan KING Lee TIERNEY	WA WA	2016 Toyota Yaris	AP4				
9	Rando Constructions	Craig RANDO Scott BECKWITH	WA WA	2024 Toyota Yaris	AP4				
17	Tunetech Auto Service Centre	Thomas LOUGHTON Michael LLOYD	WA WA	2008 Mitsubishi Evo X	P5P				
11	ARC Plant Hire	Eamon McNAB TBC	WA WA	2022 Ford Fiesta	R2				
15	DJASE Racing, Rainchaser Water Tanks	Dale FAULKNER Riley GRIFFITHS	WA WA	2006 Subaru WRX STI	P5P				
16	TDR Stone & Pinjarra Tyrepower	Tim HILES TBC	WA WA	1992 Subaru Legacy RS	P6				
19	Allstar Garage	Nicholas BOX Caleb ASH	WA WA	1992 Nissan Silvia	C2				
18		Gary MILLS Shaun MCMACKEN	WA WA	2006 Ford Fiesta	CRC				
43	K-Tec Engineering Motorsport	Keith HAMILTON David HUMPHREYS	WA WA	2009 Subaru WRX STI	P5				
25	Keegan Transport	Shane SMITH Stephanie ESTERBAUER	WA WA	1996 Subaru Impreza WRX	P6P				
38	BMG Autos	Glenn ALCORN Jonathan CHARLESSON	WA WA	1986 Toyota AE86	CRC				
32	DCL Contracting Group	Frank O'SHEA Murish O'CONNELL	WA WA	2004 Subrau Impreza WRX	P5				
41	KAT Racing	Kelly THOMAS Amelia JORDAN	WA WA	1999 Subrau Impreza WRX	P5P				
72	Maddington Isuzu Ute	Luke DUNKLEY Alexander BAIRD	WA WA	2002 Subaru Impreza WRX	P5P				
61	RMF	Robert FOLEY Rachael FERRANTE	WA WA	2021 Toyota GR Yaris	P5				
45	Elite Motorsport	Lee MCILROY Jo MCILROY	WA WA	2008 Subaru WRX	P5P				
47	Killarney Autos	David THOMAS Niamh NAIRN	WA WA	2014 Subaru BRZ	G2				
64	Perfmet	Roy TIERNEY Steven JOPSON	WA WA	2005 Mitsubishi Evo	P5P				
55		Adam CRICH Tim JACKSON	WA WA	1995 Mitsubishi Evo 3	P6				
63	Cully Yamaha	Drew NUTTON Tina FRANK	WA WA	2000 Subaru WRX	P5				
66	Maximum Motorsport	Andy VAN KANN Catherine SAAVMAN	WA WA	2023 Subaru Impreza WRX	WRX				
50	Precision Pipe Technologie WA	Ronan SHARKEY John HARKIN	WA WA	1994 Subaru Impreza WRX	P6P				
87	Dig Assist	Angus MATHIESON Marion MATHIESON	WA WA	2002 Subaru GD	P5				
89	Epoxy Grout Works	Marc REDMAN Adrian BURNEY	WA WA	2004 Subaru Impreza	P5P				✓
7	Champion Autoglass - Newground Water	Steven CHAMPION Steven CRAWFORD	WA WA	1994 Hyundai Lantra	C2				
52	Purely Porsche	Peter THOMPSON Declan STAFFORD	WA WA	2005 Ford Fiesta S1600	G2				✓

85	Albany Imaging	Gavin TURNER Samantha POLAK	WA WA	2010 BMW E82 1351	P4				✓
80	Barker Smith Accounting	Carter SMITH Jade WHITE	WA WA	1975 Ford Escort	C2				
86	Harris Racing	Martin HARRIS Richard HARRIS	WA WA	1977 Datsun 200B	P3				
<b>CLUBMAN MASTERS &amp; CLUBMAN CUP</b>									
46	Network-IT & Backup4me	Julian WRIGHT Jeffrey HUGGINS	WA WA	1971 Datsun 1200 Coupe	Clubman Masters				
68		Hugh HARMER Karen RUSSELL	WA WA	1979 Holden VB	Clubman Cup				
78	Sprint Material Processing	Nigel ANDERSON Christopher PARISH	WA WA	1992 Nissan Sunny GTI	Clubman Cup				
88	FilterSupplies WA	Robert RUSSELL Liam TURTON	WA WA	1974 Toyota Corolla	Clubman Cup				
95		Patrick BRICOCOLI Janar LEO	WA EST	1998 Subaru Impreza	Clubman Cup				✓



# ***Spectator Point A SS1 & SS4***

## ***Feaver Family***

Spectator Point A  
 SS1/4 - *Feaver Family*  
 1<sup>st</sup> Car Due SS1 approx 13:40  
 1<sup>st</sup> Car Due SS4 approx 17:00

**Legend:**  
 ▲ No Go Area  
 ▲ Parking  
 ▲ Spectating  
 ▲ Stage Direction

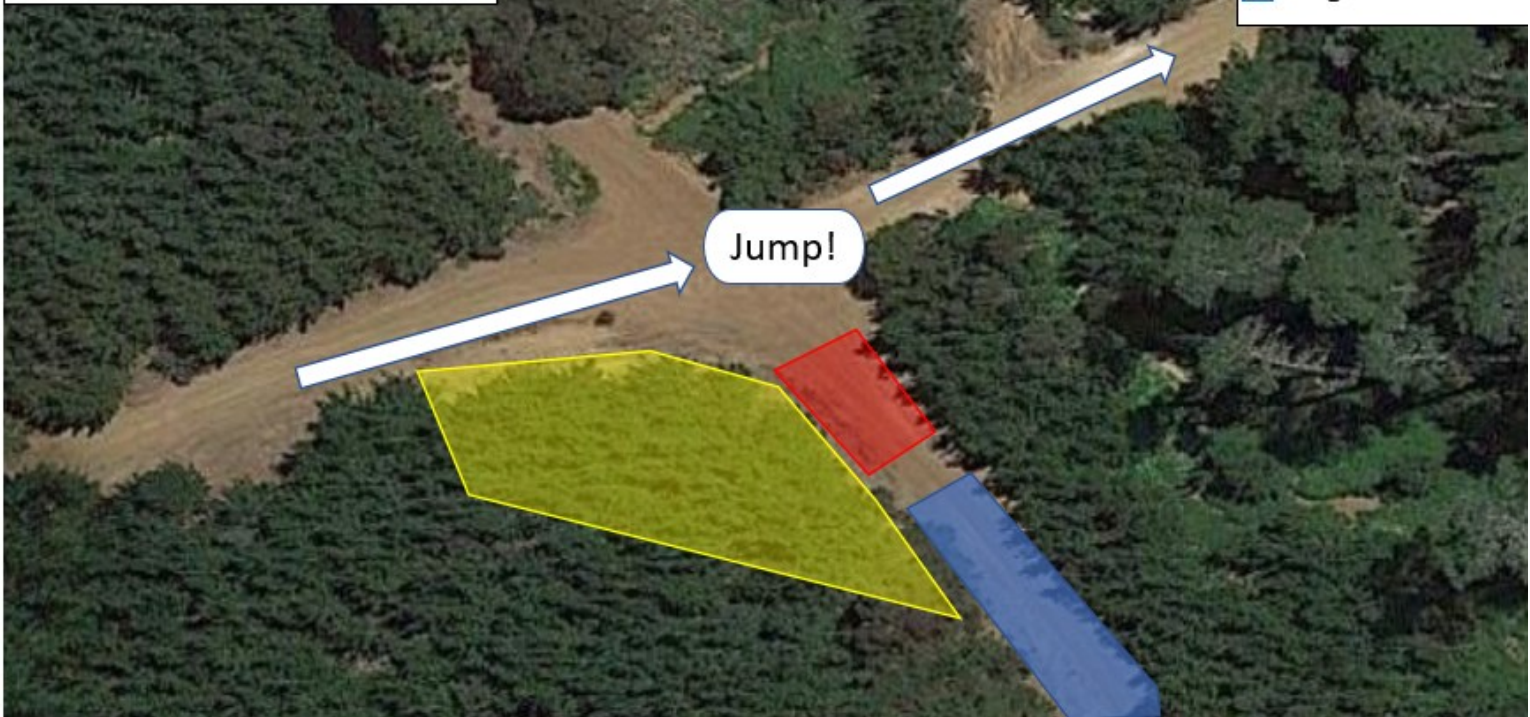

### **Directions Spectator Point A SS1/4**

<b>Distance</b>	<b>Instruction</b>	<b>Road</b>
0	Start	VC Mitchell Park
770m	Turn Right	South West Highway
18.2km	Turn Left	Brookhampton Road
750m	Turn Right	Kirup-Grimwade Road
13.5km	Turn Left	Grimwade Road
2.4km	Turn Left	Preston Road (Follow Signs) <i>Caution 2 way Traffic narrow road</i>
1.7km	Stop	Spectator Parking
37.32km		

# ***Spectator Point B SS3 & SS6 Brook***

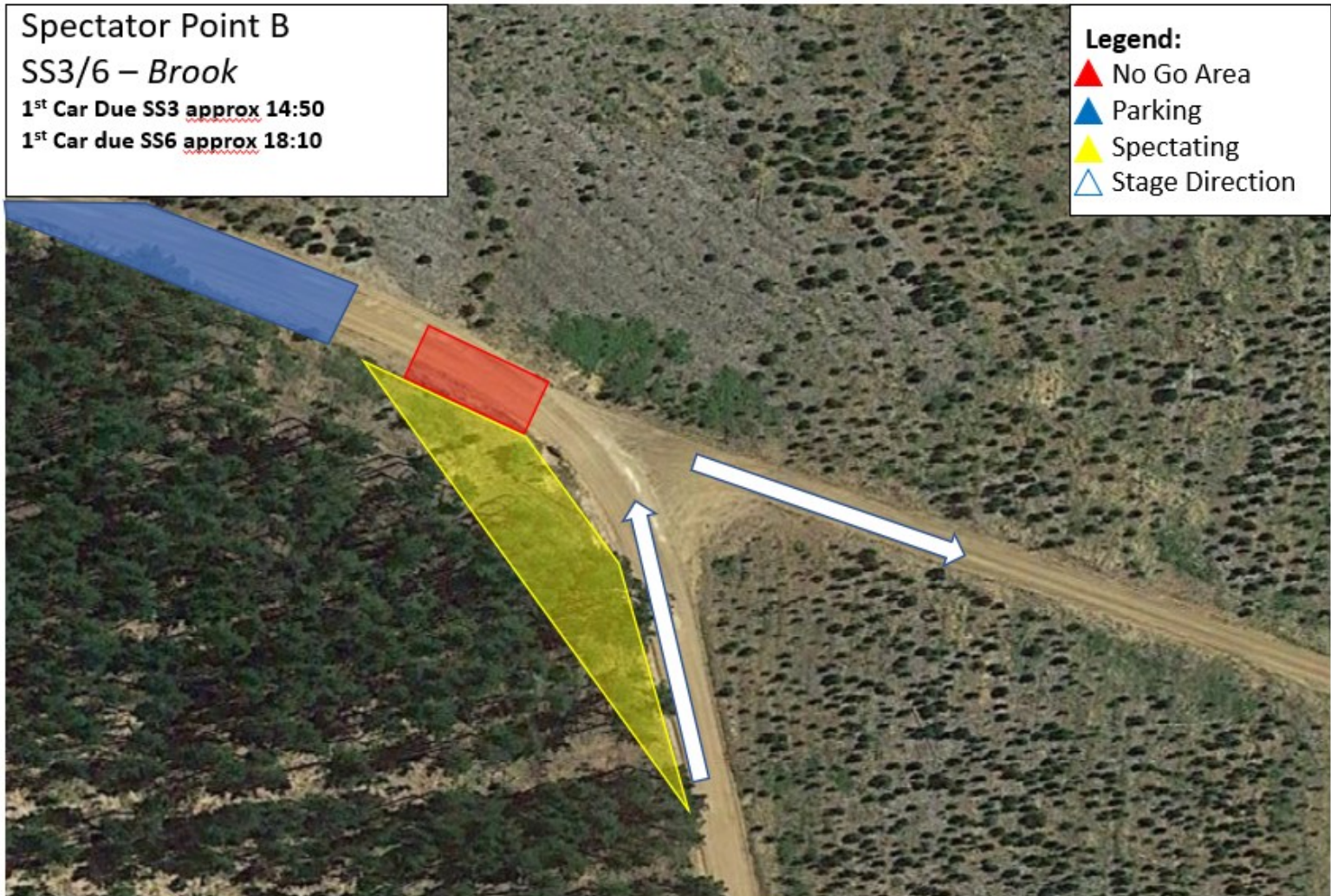

<b>Directions Spectator Point B SS3/6</b>		
<b>Distance</b>	<b>Instruction</b>	<b>Road</b>
<b>0</b>	<b>Start</b>	<b>VC Mitchell Park</b>
<b>770m</b>	<b>Turn Right</b>	<b>South West Highway</b>
<b>18.2km</b>	<b>Turn Left</b>	<b>Brookhampton Road</b>
<b>750m</b>	<b>Turn Right</b>	<b>Kirup-Grimwade Road</b>
<b>13.5km</b>	<b>Turn Left</b>	<b>Grimwade Road</b>
<b>2.5km</b>	<b>Turn Right</b>	<b>Greenbushes-Grimwade Road</b>
<b>1.8km</b>	<b>Turn Left</b>	<b>Grimwade - Wilga Road</b>
<b>100m</b>	<b>Straight on</b>	<b>Past Remote Refuel</b>
<b>300m</b>	<b>Turn Right</b>	<b>Fantail Road</b>
<b>1.1km</b>	<b>Stop</b>	<b>Spectator Parking</b>
<b>39.02km</b>		

**THE FOLLOWING DIAGRAMS SHOW AREAS THAT ARE CONSIDERED TO BE UNSAFE**

NO STANDING AREAS ARE SHOWN WITH STRIPES

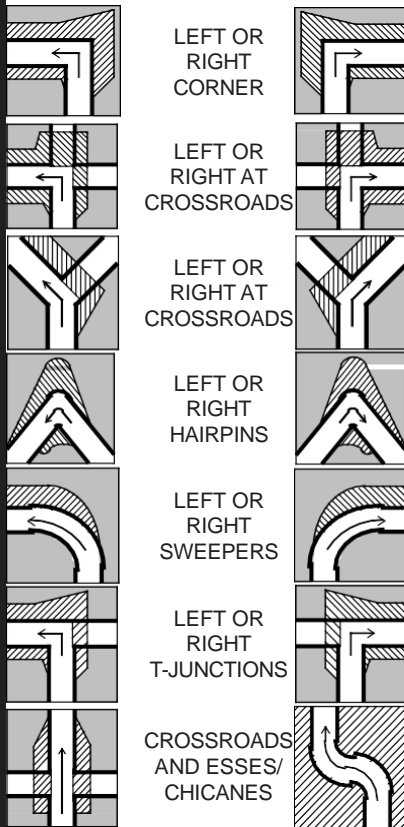

Use this guide to ensure safe viewing in areas outside designated spectator points

**SPECTATING SAFELY**

**NEVER...**

- x Never stand in prohibited areas (study the spectator viewing diagrams)
- x Never stand or sit close to the edge of the road.
- x Never stand below the level of the road (or in gutters or culverts)
- x Never stand in run-off (escape) routes for the competing cars
- x Never sit down at a location on the same level as the cars - you need to be standing so that you are able to move away quickly if necessary
- x Never stand in front of arrows or signs relevant to the running of the event
- x Never be distracted - always face the competing cars
- x Never stand on or cross the road while it is officially closed
- x Never play games with your safety, or with that of the competitors
- x Never light fires or BBQs or drop cigarette butts. They can cause major fires with serious consequences.
- x Never stand in front of fences or objects preventing you from moving quickly
- x Never remove rally signs or arrows
- x Never be distracted

**SAFETY IS OUR #1 PRIORITY**

**SPECTATING SAFELY**

**ALWAYS...**

- ✓ Stay ALERT and expect the unexpected
- ✓ Stand in a safe location
- ✓ Consider your own safety and that of others at all times
- ✓ Stand where you can see the competing cars coming and going
- ✓ Listen for approaching cars
- ✓ Leave yourself room to move away quickly
- ✓ Keep children under constant and close supervision
- ✓ Leave pets at home, please don't bring them to a spectator area
- ✓ Obey Rally Officials – they are there to ensure the event runs within the safety guidelines prescribed by Motorsport Australia
- ✓ Take your rubbish home with you and keep our forests clean
- ✓ Help the officials to run a safe stage

**BE SURE THAT...**

- The unexpected can happen

**PLEASE PROTECT**

- Yourself
- Others around you
- Other people's property
- Wildlife and Flora

**SAFETY IS OUR #1 PRIORITY**

**Rally Emergency - 0488 679 287 or 000**

**PUBLIC INSTRUCTIONS**

1. Public are directed to view the cars whilst standing within the markers indicating the limits of the controlled public area - viewing outside those areas indicated is prohibited.
2. Public must not stand in prohibited areas and must at all times stand behind the bunting/tape or barriers which mark the public area.
3. The instructions of the Spectator Marshals must be obeyed. The Spectator Marshal has the power to have a stage postponed until the Public View Point is controlled to their satisfaction.
4. It is prohibited to ignore the public instructions and find your own way around. Not only is there a danger of meeting up with an oncoming vehicle, but many roads have wash-away, collapsed bridges, etc. which are potentially hazardous for the driver. The main public route has been surveyed and is safe.