



Date: 12/06/2024

Time: 2000hrs

Subject: BULLETIN NO: 1

From: The Clerk of the Course  
To: All competitors / crew members  
Number of pages: 9  
Attachments: 3

Approved: Motorsport Australia – ARC Sporting Manager – 12/06/2023

**ARTICLE 1: EVENT PROGRAM**

0815hrs 0800hrs	Horse Training Track vehicular access opens	Gympie Showgrounds
-----------------	---------------------------------------------	--------------------

**ARTICLE 4: OFFICIALS OF THE RALLY**

Deputy Chief Scrutineer	Athol Wilcox	0437 553 745
Service Park Manager	Brian Swinton Peter Whalley	0437 821 652

**ARTICLE 11: RUNNING OF THE RALLY**

- Heat 3 for the QLD Rally Championship and Clubman Series is scheduled to commence at 0900hrs (approx.) on Sunday 30 June 2024, from TC 8D.

**ARTICLE 13: TESTING**

2024 ABRQ has been granted a Motorsport Australia MSPRA permit. The current MSPRA Policy (dated 13 April 2023) will apply. Disclaimers will be available at Testing.

**ARTICLE 15: SERVICING & REFUELLING - (ARC & QRC) Instructions to SATURDAY Remote Refuel**

0.00	Zero tripmeter at Exhibition Road Gates
0.03	Turn Left onto Exhibition Road
0.25	Straight On at Glastonbury Road
3.47	Turn Left into Lawson Road
4.34	Turn Left into Lawson Road (i.e. stay on Lawson Rd)
6.05	Straight On at Cross-roads
8.39	Turn Right onto Mary Valley Road
26.90	Turn Right to Kandanga (follow main road through Kandanga township)
34.70	Straight On at Neilson Road (rally cars turn here)
35.25	Turn Right into Happy Valley Road then Refuel Zone for 50m
	Please park sensibly and allow for local traffic access.

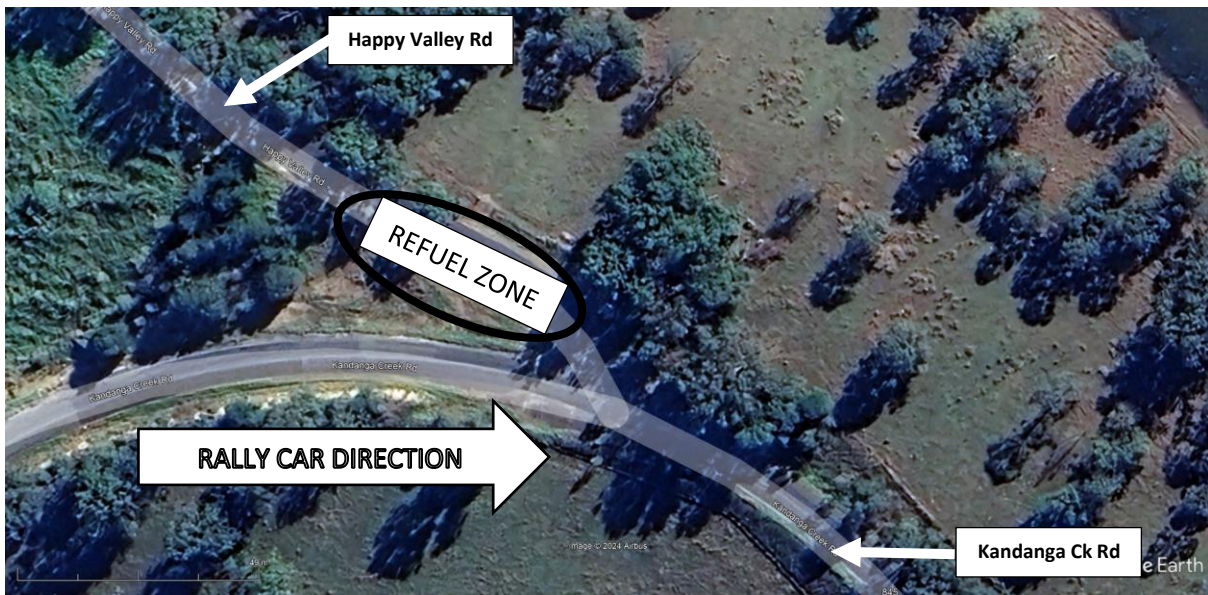

**SERVICING & REFUELLING - (QRC ONLY) Instructions to SUNDAY Remote Refuel**

0.00	Zero tripmeter at Exhibition Road Gates
0.03	Turn Left onto Exhibition Road
0.25	Turn right onto Glastonbury Road then Follow Main Road
7.00	Continue Straight On (Scrubby Ck Rd)
13.64	Narrow Bridge – GIVE WAY (Glastonbury Hall)
14.15	TR into Diggings Rd, then Refuel Zone on RHS for 50m
	Please park sensibly and allow for local traffic access.

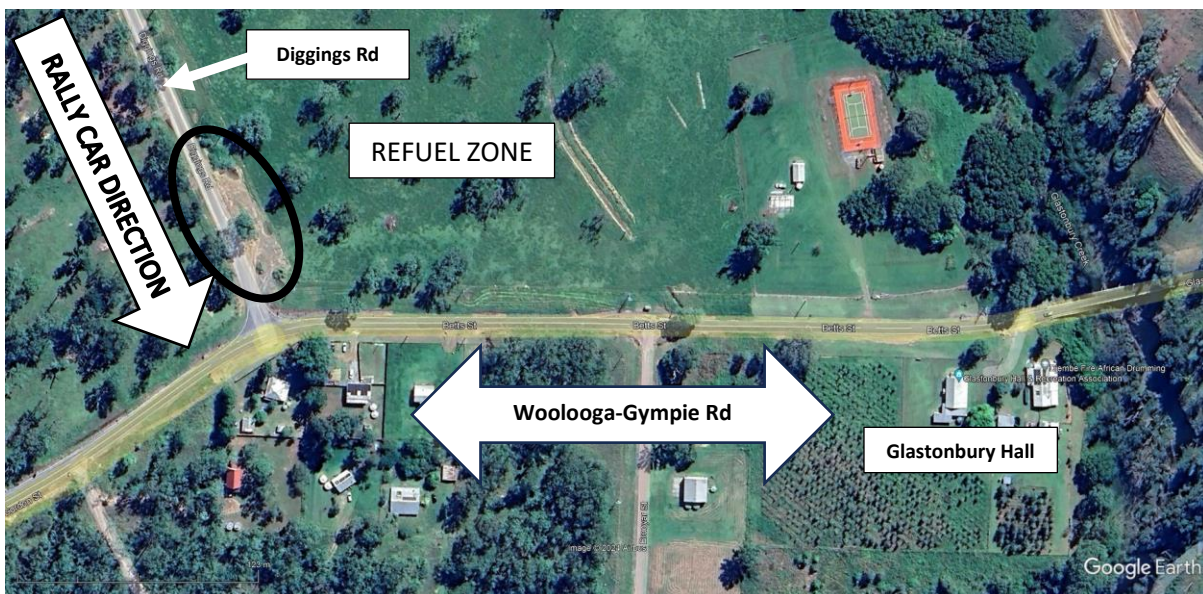

## ARTICLE 19: AWARDS (added)

- **KickAss Products Motorsport Australia Queensland Junior Championship**  
*Driver and Co-Driver: 1st, 2nd & 3rd*
- **Acworth Recruitment Motorsport Australia Queensland Clubman Rally Series**  
*Driver and Co-Driver: 1st, 2nd & 3rd*
- **WSC Subaru Experts Motorsport Australia Queensland Novice Rally Series**  
*Driver and Co-Driver: 1st, 2nd & 3rd*

## ARTICLE 21: "WHEELS ON MARY" STREET PARTY - FRIDAY 28 JUNE

Following the "Wheels on Mary" Street Party, **ALL ARC crews** are to return their rally car to the Friday Night Overnight Garage KickAss Rally Village for overnight parking (refer Attachment 3).

~~Note~~ there will be no vehicular access to the KickAss Rally Village Refuel Zone prior to the start on Saturday morning. ARC crews should refuel their car before entering the Friday night overnight garage. All other items required for competition (e.g., driving suits, helmets), should also be on hand to ensure unnecessary pedestrian crossing of the horse training track. Security will be in attendance during Friday night. **A reminder that vehicular access to the KickAss Rally Village will not be available on Saturday morning until after 8:00am.**

~~ARC crews are to return their cars to the KickAss Rally Village after Wheels on Mary Street Party has concluded.~~ Refueling will be available in the Refuel Zone for these **ALL crews** on Saturday morning prior to departure from the Service Park.

**For all competitors**, TC 0 is located beside the "~~Bob Henzell Dairy Stand~~" opposite the Pavilion within the KickAss Rally Village. Crews are reminded to be at TC 0 at least 10 minutes before their allocated start time.

## ARTICLE 22 (NEW): ARC CONTROL TYRE

The ARC Sporting and Technical Regulations and ARC Sporting and Technical Regulations Addendum allows Motorsport Australia to limit/change the use of any pattern/compound for an individual rally. MRF has advised that, due to a Singapore Port delay amid the Red Sea fallout. MRF have a very limited supply of soft compound tyres.

With the exception of competitors entered in 2WD Cup, 2WD Classic Cup and 4WD Classic Cup, **all** other competitors entered in the Accent Benchtops Rally Queensland ARC event will be limited to medium compound tyres only for the Event.

The Maximum number of tyres for the Event is unchanged.

A competitor who is eligible and entered for both the Production Cup and the 2WD Cup, must run the medium compound tyres to be eligible for the Production Cup.

Crews will be required to indicate on their tyre declaration form which compound they are using.

Brian Everitt  
Clerk of the Course  
10 May 2024





**ATTACHMENT 1a: ARC ITINERARY**

<b>2024 Accent Benchtops Rally Queensland</b> <b>ARC ITINERARY (SATURDAY)</b> Version: 8.3						
Stage TC / SS	Location	SS km	Liaison km	Total km	Target Time	1st Car Due
<b>Heat 1 (Sections 1 &amp; 2) Saturday 29/06/2024 (Sunrise 06:36)</b>						
<b>Technical Zone (Rallysafe check)</b>					<b>0:10</b>	<b>8:05</b>
0	Gympie START					<b>8:15</b>
	Distance to next refuel	(17.80)	(29.66)	(47.46)		
1	Schachts Crk Rd		18.93	18.93	0:26	8:41
<b>SS1</b>	<b>LANGSHAW I</b>	<b>6.42</b>				<b>8:44</b>
2	Woodland Rd		4.25	10.67	0:16	9:00
<b>SS2</b>	<b>AMAMOOR I</b>	<b>11.38</b>				<b>9:03</b>
<b>RZ 1</b>	Remote Refuel - Happy Valley Rd		(6.48)			
	Distance to next refuel	(34.65)	(45.43)	(80.08)		
3	Sterling Rd		7.78	19.16	0:30	9:33
<b>SS3</b>	<b>KANDANGA I</b>	<b>17.06</b>				<b>9:36</b>
4	Imbil Forest Drive		5.49	22.55	0:30	10:06
<b>SS4</b>	<b>IMBIL I</b>	<b>17.59</b>				<b>10:09</b>
4A	Flexi-Service Holding <b>IN</b>		38.64	56.23	1:00	11:09
4B	Flexi-Service Holding <b>OUT</b> / Service <b>IN</b>	<b>Note: Crews have a maximum of 15 mins to move their car into service from holding area.</b>				11:24
	<b>Service A</b>	<b>(52.45)</b>	<b>(75.09)</b>	<b>(127.54)</b>	<b>0:45</b>	
4C	Service <b>OUT</b> / Regroup <b>IN</b>					12:09
	<b>Regroup A</b>				<b>0:30</b>	
4D	Regroup <b>OUT</b>					12:39
<b>RZ 2</b>	Refuel - Kickass Service Park		(6.48)			
	Distance to next refuel	(17.80)	(29.66)	(47.46)		
5	Schachts Crk Rd		18.93	18.93	0:26	13:05
<b>SS5</b>	<b>LANGSHAW II</b>	<b>6.42</b>				<b>13:08</b>
6	Woodland Rd		4.25	10.67	0:16	13:24
<b>SS6</b>	<b>AMAMOOR II</b>	<b>11.38</b>				<b>13:27</b>
<b>RZ 3</b>	Remote Refuel - Happy Valley Rd		(6.48)			
	Distance to next refuel	(34.65)	(45.43)	(80.08)		
7	Sterling Rd		7.78	19.16	0:30	13:57
<b>SS7</b>	<b>KANDANGA II</b>	<b>17.06</b>				<b>14:00</b>
8	Imbil Forest Drive		5.49	22.55	0:30	14:30
<b>SS8</b>	<b>IMBIL II</b>	<b>17.59</b>				<b>14:33</b>
8A	Flexi-Service Holding <b>IN</b>		38.64	56.23	1:00	15:33
8B	Flexi-Service Holding <b>OUT</b> / Service <b>IN</b>	<b>Note: Crews have a maximum of 45 mins to move their car into service from holding area.</b>				16:18
	<b>Service B</b>	<b>(52.45)</b>	<b>(75.09)</b>	<b>(127.54)</b>	<b>2:00</b>	
8C	Service <b>OUT</b> / Parc Ferme <b>IN</b>					18:18 <b>E</b>
<b>HEAT 1 Totals</b>		<b>104.90</b>	<b>150.18</b>	<b>255.08</b>	<b>(Sunset 17:15)</b>	
<b>NOTE 1: TC8C is approved for early check in</b>						
<b>All cars re-starting in Heat 2 must be returned to Parc Fermé no later than 2200hrs</b>						

Section 1

Section 2

Stage TC / SS	Location	SS km	Liaison km	Total km	Target Time	1st Car Due
<b>Heat 2 (Sections 3 &amp; 4) Sunday 30/06/2024 (Sunrise 06:36)</b>						
<b>Technical Zone (Rallysafe check)</b>					<b>0:10</b>	<b>7:50</b>
8D	Parc Ferme <b>OUT</b> / Service <b>IN</b>					<b>8:00</b>
<b>Service C</b>					<b>0:20</b>	
8E	Service <b>OUT</b>					8:20
<b>RZ 4</b>	Refuel - KickAss Service Park					
	Distance to next refuel	(43.62)	(58.13)	(101.75)		
9	Reid Rd		22.30	22.30	0:32	8:52
<b>SS9</b>	<b>BROOYAR LOOP I</b>	<b>15.00</b>				<b>8:55</b>
10	SF 242		7.69	22.69	0:32	9:27
<b>SS10</b>	<b>GLASTONBURY LONG I</b>	<b>24.00</b>				<b>9:30</b>
11	Golden Hills Rd		10.47	34.47	0:48	10:18
<b>SS11</b>	<b>GYMPIE GOLD I</b>	<b>4.62</b>				<b>10:21</b>
11A	Flexi-Service Holding <b>IN</b>		17.67	22.29	0:30	10:51
11B	Flexi-Service Holding <b>OUT</b> / Service <b>IN</b>	<b>Note: Crews have a maximum of 15 mins to move their car into service from holding area.</b>				11:06
<b>Service D</b>		<b>(43.62)</b>	<b>(58.13)</b>	<b>(101.75)</b>	<b>0:45</b>	
11C	Service <b>OUT</b> / Regroup <b>IN</b>					11:51
<b>Regroup B</b>					<b>0:40</b>	
11D	Regroup <b>OUT</b>					12:31
<b>RZ 5</b>	Refuel - KickAss Service Park					
	Distance to next refuel	(43.62)	(58.13)	(101.75)		
12	Reid Rd		22.30	22.30	0:32	13:03
<b>SS12</b>	<b>BROOYAR LOOP II</b>	<b>15.00</b>				<b>13:06</b>
13	SF 242		7.69	22.69	0:32	13:38
<b>SS13</b>	<b>GLASTONBURY LONG II</b>	<b>24.00</b>				<b>13:41</b>
14	Golden Hills Rd		10.47	34.47	0:48	14:29
<b>SS14</b>	<b>GYMPIE GOLD II (ARC Power Stage)</b>	<b>4.62</b>				<b>14:32</b>
14A	End of Event - Parc Ferme <b>IN</b>		17.67	22.29	0:30	15:02 <b>E</b>
		<b>(43.62)</b>	<b>(58.13)</b>	<b>(101.75)</b>		
<b>HEAT 2 Totals</b>		<b>87.24</b>	<b>116.26</b>	<b>203.50</b>		
<b>NOTE 1: TC 14A is approved for early check in</b>						
<b>Totals of the Rally</b>		<b>SS</b>	<b>Liaison</b>	<b>Total</b>	<b>%</b>	
Saturday, 29 June (Heat 1) Sections 1 & 2		104.90	150.18	255.08	41%	
Sunday, 30 June (Heat 2) Sections 3, 4 & 5		87.24	116.26	203.50	43%	
<b>Totals (14 SS)</b>		<b>192.14</b>	<b>266.44</b>	<b>458.58</b>	<b>42%</b>	

Section 3

Section 4

**ATTACHMENT 1b: QRC STATE ITINERARY**

Stage TC / SS		Location	SS km	Liaison km	Total km	Target Time	1st Car Due
<b>Heat 1 (Sections 1 &amp; 2)</b>		<b>Saturday 29/06/2024 (Sunrise 06:36)</b>					
<b>Technical Zone (Rallysafe check)</b>						0:10	<b>9:09</b>
0	Gympie START					(Estimated)	<b>9:19</b>
	Distance to next refuel		(17.80)	(29.66)	(47.46)		
1	Schachts Crk Rd			18.93	18.93	0:26	9:45
<b>SS1</b>	<b>LANGSHAW I</b>		<b>6.42</b>				<b>9:48</b>
2	Woodland Rd			4.25	10.67	0:16	10:04
<b>SS2</b>	<b>AMAMOOR I</b>		<b>11.38</b>				<b>10:07</b>
<b>RZ 1</b>	Remote Refuel - Happy Valley Rd			(6.48)			
	Distance to next refuel		(34.65)	(45.48)	(80.13)		
3	Sterling Rd			7.78	19.16	0:30	10:37
<b>SS3</b>	<b>KANDANGA I</b>		<b>17.06</b>				<b>10:40</b>
4	Imbil Forest Drive			5.54	22.60	0:30	11:10
<b>SS4</b>	<b>IMBIL I</b>		<b>17.59</b>				<b>11:13</b>
4A	Flexi-Service Holding IN			38.64	56.23	1:00	12:13
<b>Finish of Novice Series Rally</b>							<b>E</b>
4B	Flexi-Service Holding OUT / Service IN		<b>Note:</b> Crews have a maximum of 15 mins to move their car into service from holding area.				12:28
	<b>Service A</b>		<b>(52.45)</b>	<b>(75.14)</b>	<b>(127.59)</b>	<b>0:45</b>	
4C	Service OUT / Regroup IN						13:13
	<b>Regroup A</b>					<b>0:30</b>	
4D	Regroup OUT						13:43
<b>RZ 2</b>	Refuel - Kickass Service Park			(6.48)			
	Distance to next refuel		(17.80)	(29.66)	(47.46)		
5	Schachts Crk Rd			18.93	18.93	0:26	14:09
<b>SS5</b>	<b>LANGSHAW II</b>		<b>6.42</b>				<b>14:12</b>
6	Woodland Rd			4.25	10.67	0:16	14:28
<b>SS6</b>	<b>AMAMOOR II</b>		<b>11.38</b>				<b>14:31</b>
<b>RZ 3</b>	Remote Refuel - Happy Valley Rd			(6.48)			
	Distance to next refuel		(34.65)	(45.48)	(80.13)		
7	Sterling Rd			7.78	19.16	0:30	15:01
<b>SS7</b>	<b>KANDANGA II</b>		<b>17.06</b>				<b>15:04</b>
8	Imbil Forest Drive			5.54	22.60	0:30	15:34
<b>SS8</b>	<b>IMBIL II</b>		<b>17.59</b>				<b>15:37</b>
8A	Flexi-Service Holding IN			38.64	56.23	1:00	16:37
8B	Flexi-Service Holding OUT / Service IN		<b>Note:</b> Crews have a maximum of 45 mins to move their car into service from holding area.				17:22
	<b>Service B</b>		<b>(52.45)</b>	<b>(75.14)</b>	<b>(127.59)</b>	<b>2:00</b>	
8C	Service OUT / Parc Ferme IN						19:22
<b>HEAT 1 Totals</b>			<b>104.90</b>	<b>150.28</b>	<b>255.18</b>	<b>(Sunset 17:15)</b>	
<b>NOTE 1:</b> TC8C is approved for early check in <b>All cars re-starting in Heat 3 must be returned to Parc Fermé no later than 2200hrs</b>							

Section 1

Section 2

Stage TC / SS		Location	SS km	Liaison km	Total km	Target Time	1st Car Due
<b>Heat 3 (Section 3) Sunday 30/06/2024 (Sunrise 06:36)</b>							
<b>Technical Zone (Rallysafe check)</b>						0:15	8:49
8D	Parc Ferme <b>OUT</b> / Service <b>IN</b>					(Estimated)	9:04
<b>Service C</b>						0:20	
8E	Service <b>OUT</b>						9:24
<b>RZ 4</b>	Refuel - Gympie Service Park						
	Distance to next refuel		(43.62)	(36.03)	(79.65)		
9	Reid Rd			22.30	22.30	0:32	9:56
<b>SS9</b>	<b>BROOYAR LOOP I</b>		<b>15.00</b>				<b>9:59</b>
10	SF 242			4.25	22.69	0:32	10:31
<b>SS10</b>	<b>GLASTONBURY LONG</b>		<b>24.00</b>				<b>10:34</b>
11	Golden Hills Rd			6.48	34.47	0:48	11:22
<b>SS11</b>	<b>GYMPIE GOLD</b>		<b>4.62</b>				<b>11:25</b>
<b>RZ 4</b>	Remote Refuel (Opt) - Diggings Rd, Glastonbury			(3.00)			
	Distance to next refuel		(15.00)	(27.79)	(42.79)		
11Q	Reid Rd			11.07	15.69	0:20	11:45
<b>SS12Q</b>	<b>BROOYAR LOOP II</b>		<b>15.00</b>				<b>11:48</b>
13Q	End of Event - Parc Ferme <b>IN</b>			19.72	34.72	0:40	12:28 <b>E</b>
			<b>(58.62)</b>	<b>(63.82)</b>	<b>(172.66)</b>		
<b>Sunday, Heat 3, Section 3</b>			<b>58.62</b>	<b>63.82</b>	<b>172.66</b>		
<b>NOTE 1: TC 13Q is approved for early check in</b>							
<b>Totals of the Rally</b>			<b>SS</b>	<b>Liaison</b>	<b>Total</b>	<b>%</b>	
<b>Saturday 29 June, 8 SS (Heat 1 &amp; 2)</b>			104.90	150.18	255.08	41%	
<b>Sunday 30 June, 4 SS (Heat 3)</b>			58.62	63.82	172.66	34%	
<b>Totals</b>			<b>163.52</b>	<b>214.00</b>	<b>427.74</b>	<b>38%</b>	

SECTION 3

## ATTACHMENT 2: RECONNAISSANCE SCHEDULE

<b>Thursday 27 June 2024</b>			
<b>STAGE NAME</b>	<b>Stage Comparison</b>	<b>OPEN</b>	<b>CLOSE</b>
SS 1/5: Langshaw	New Stage	0630hrs	1630hrs
SS 2/6: Amamoor	New Stage	0630hrs	1630hrs
SS 3/7: Kandanga	Same as 2023	0630hrs	1630hrs
SS 4/8: Imbil	Same as 2023 to Total 5.16, then delete Box 13 & Box 14, then same as 2023 from Total 6.00km, Box 15, to Flying Finish (i.e. 2023 Imbil Spectator Point deviation is deleted). <b>HQP advises caution is required between Total 5.04km and 6.54km as logging trucks may be traversing this section.</b>	0630hrs 1230hrs	0800hrs 1700hrs
SS 9/12: Brooyar Loop	New to Total 6.68km, then same as 2023 "BROOYAR EAST" from Total 7.52km to new F/F at 15.00km. <b>HQP advises caution is required between Total 9.97km and 11.90km as logging operations may be active.</b>	1400hrs	1700hrs
SS 10/13: Glastonbury Long	Same as 2023 to Total 20.77km, then new to F/F at 24.00km	0630hrs	1630hrs
SS 11/14: Gympie Gold	Same as 2023	0800hrs	1630hrs

<b>Friday 28 June 2024</b>			
<b>STAGE NAME</b>	<b>Stage Comparison</b>	<b>OPEN</b>	<b>CLOSE</b>
SS 1/5: Langshaw	New Stage	0630hrs	1500hrs
SS 2/6: Amamoor	New Stage	0630hrs	1500hrs
SS 3/7: Kandanga	Same as 2023	0630hrs	1630hrs
SS 4/8: Imbil	Same as 2023 to Total 5.16, then delete Box 13 & Box 14, then same as 2023 from Total 6.00km, Box 15, to Flying Finish (i.e. 2023 Imbil Spectator Point deviation is deleted). <b>HQP advises caution is required between Total 5.04km and 6.54km as logging trucks may be traversing this section.</b>	0630hrs	1500hrs
SS 9/12: Brooyar Loop	New to Total 6.68km, then same as 2023 "BROOYAR EAST" from Total 7.52km to new F/F at 15.00km. <b>HQP advises caution is required between Total 9.97km and 11.90km as logging operations may be active.</b>	1200hrs	1500hrs
SS 10/13: Glastonbury Long	Same as 2023 to Total 20.77km, then new to F/F at 24.00km	0630hrs	1500hrs
SS 11/14: Gympie Gold	Same as 2023	0800hrs	1500hrs



ATTACHMENT 3: KICKASS RALLY VILLAGE OVERVIEW

