

Date: 21/11/2024

Time: 7:30

Subject: COMMUNIQUE NO: 1

---

From: The Clerk of the Course  
To: All ARC & TRC entered competitors  
Number of pages: 1  
Attachments: 2

---

### **Reminder to Competitors**

#### **Testing**

On the Turn Left off the Tarmac (Mawbanna Rd) onto Mathers East Rd, note there is a strict 10km speed limit past the houses. This section of the road shown below, is the local residents driveway and is to be treated with respect and caution.





## Reconnaissance

Crews are to be very cautious of 2 way Reece Traffic and Log Trucks on the section of liaison of Dip Rd to the Mawbanna Stages SS13 and SS16.

This section of gravel road contains a number of blind corners and narrow sections so treat with CARE.

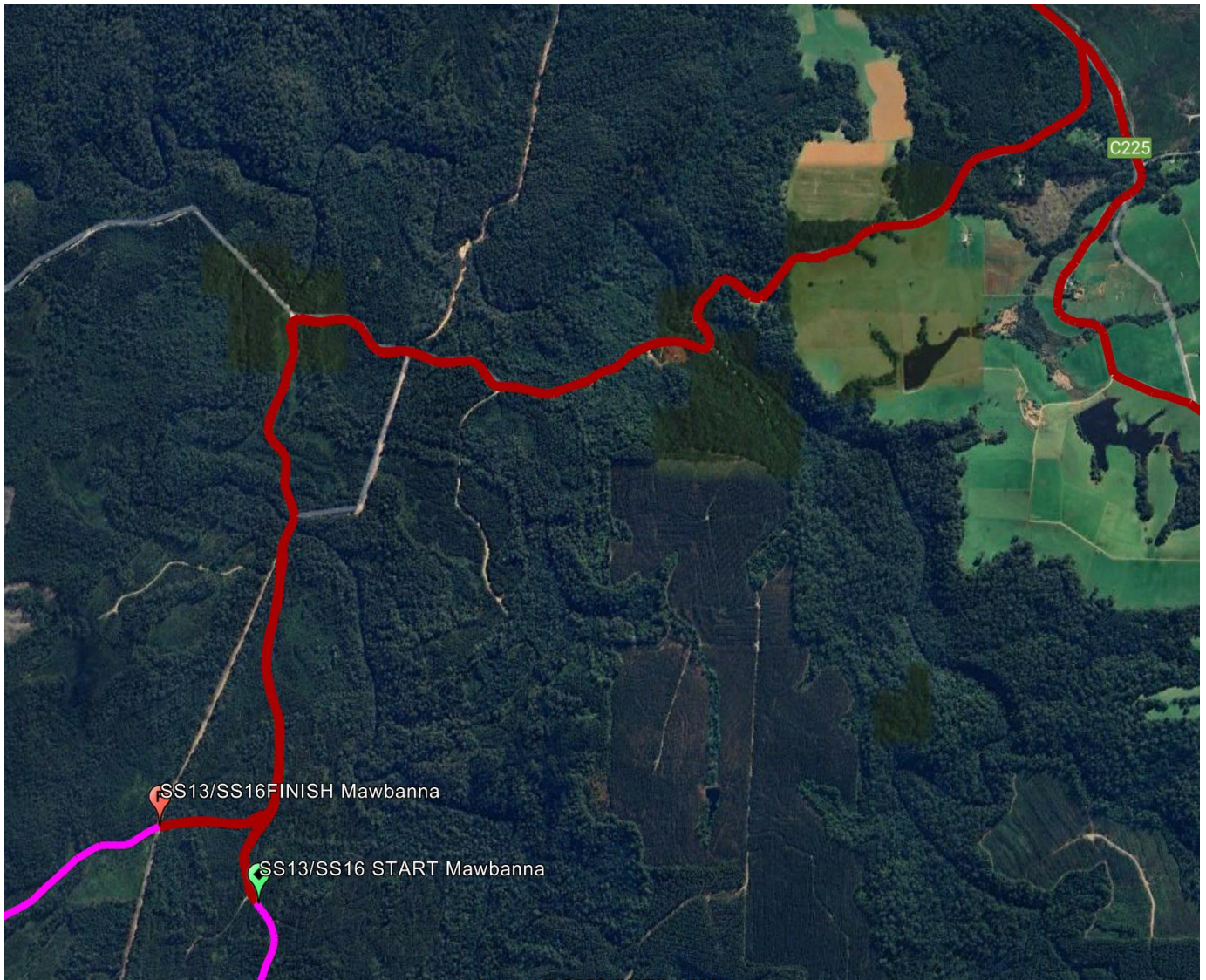

Matt von Bertouch

Clerk of the Course