

Date: **23/08/2023**

Time: **1430hrs**

Subject: **BULLETIN NO: 3**

---

From: The Clerk of the Course

To: All **ARC & VRC** competitors / crew members  
Number of pages: **4**  
Attachments: **1**

Approved: Motorsport Australia – ARC Sporting ~~Manager~~ Delegate – 23/08/2023

---

### **Amendments to the Road Book**

There are two corrections to instructions in the Day 2 Roadbook. These are listed in Attachment 1

### **Amendments/Additions to the Supplementary Regulations**

#### Article 1 Event Program

DATE	ITEM	LOCATION
<b>Friday</b>	<b>25 August 2023</b>	
1500hrs	Rally Show Car Staging Area Opens	Port of Sale
1550hrs	Rally Show Car Staging Area Closes	Port of Sale
1730hrs	Competitor Briefing	Port of Sale
<b>1615hrs</b>	<b>Crew Briefing</b>	<b>Port of Sale</b>
1800hrs	Official Ceremonial Start	Port of Sale

#### Article 4 Officials of the Rally

Role	Name	Number
Steward	<b>Bill Bennett</b>	N/A
ARC Chaplain	<b>Mark Bateman</b>	<b>0412 151 121</b>
Chief Spectator Marshal	<b>David Thorpe</b>	<b>0402 646 181</b>

## Article 22 Event Specific Regulations

### Rally Show - Friday 25th August

The Rally Show staging area will be open for competitors or service crew member to park rally cars from 1500hrs. Traffic management will be in place from 1330hrs. Access to the staging area is to be via McMillan Street (Raymond Street end). Google link to this junction <https://goo.gl/maps/oFQ1aHzT2ouqGwsQ7>.

For some ARC crews, it is recommended that the vehicle travels directly from Scrutiny in Maffra to the Rally Show.

Vehicles are to be **reversed** parked in the car parking bays as shown below. Please follow the direction of event officials.

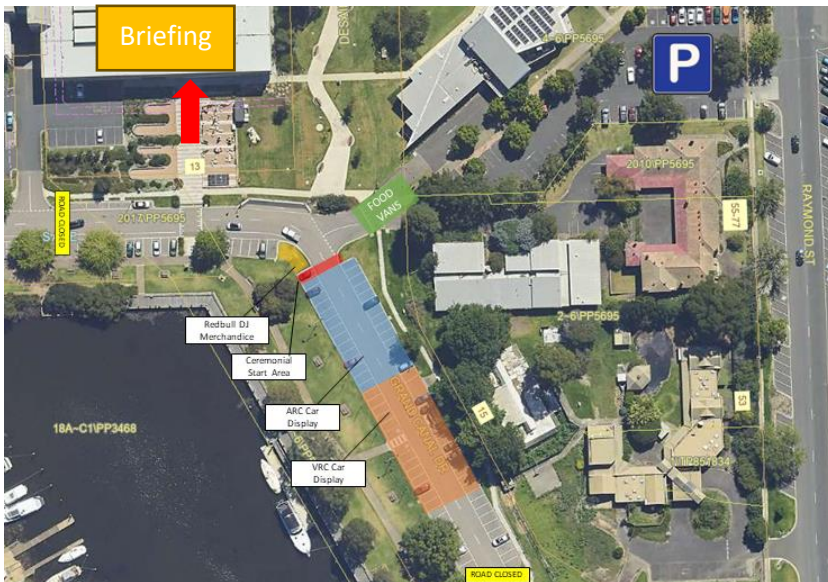

A competitor's briefing will be held at 1615hrs in the Wellington Room, Level 1 of the Port of Sale building.

Following the competitor briefing, we request that crews stay nearby their cars and engage with the public and fans. If you have any team posters or flyers please be kind to bring them along to distribute. There will be an autograph area for fans.

There will be a formal Ceremonial Start at 1800hrs including several welcome speeches from dignitaries. Upon conclusion of the ceremonial start, cars will be waved off at 30 second intervals.

Please note that it is not mandatory to return vehicles to Heyfield Service Park, as there is no overnight parc fermé prior to the commencement of the rally on Saturday. **Crews are to present to TC0 as per the time published on the Start Order.**

*Andrew Roseman*

Andrew Roseman  
Clerk of the Course

**Attachment 2 Event Vehicle Signage (ARC & VRC)**

### Attachment 1 Event Vehicle Signage (ARC & VRC)

Diagrams are not to scale.

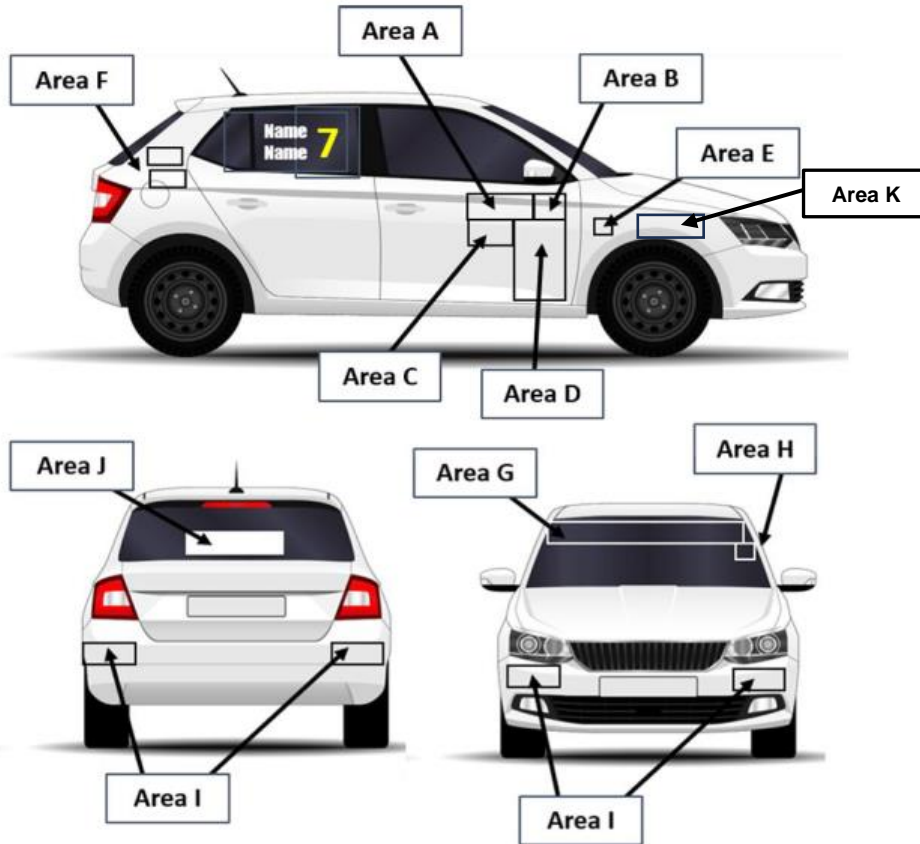

Service Crew 500mm W x 150mm H (x1 per Competition Crew)







Recce Vehicle 100mm x 100mm (White Number - x1 per Competition Crew)

**60**

Competition Number (200mm High – x2 per Competition Crew, Rear Side Windows)

**60**

<b>Area A&amp;B</b>	All	 	<b>Left Side of Car</b>
	All	 	<b>Right Side of Car</b>
<b>Area C</b>	ARC	470mm W x 100mm H – <b>Bosch Motorsport</b>	
<b>Area D</b>	All	200mm W x 380mm H – Organiser’s Partners and Supporting Agencies	
<b>Area E</b>	All	<b>Motorsport Australia Logo</b>	
<b>Area F</b>	ARC	200mm W x 80mm H – <b>Panta Fuel EROAD</b>	
<b>Area G</b>	ARC	100mm x windscreen width - <b>Bosch Motorsport</b> or <b>White Wolf Construction (Production Cup Only)</b> <i>May be placed directly underneath existing windscreen signage</i>	
	VRC	200mm x windscreen width - <b>TILL HINO</b>	
<b>Area H</b>	All	100mm W x 100mm H – <b>Yellow Fluro</b> Competition Number on left side on front windscreen	
<b>Area I</b>	ARC	<b>Hoosier Tire Australia</b>	
<b>Area K</b>	VRC	350mm W x 80mm H – <b>VRC TILL HINO</b>	
<b>Area M</b>	All	100mm W x 30mm H - Event emergency phone number to be located on the dashboard in view of both driver and co-driver.	

Please see Organisers or ARC Manager if you require any stickers for **Areas C / E / F / G or I**