

ADELAIDE HILLS RALLY



FURTHER REGULATIONS 3



RALLY.COM.AU/ADELAIDEHILLS

FIA
ASIA-PACIFIC
RALLY
CHAMPIONSHIP

RSEA
SAFETY

ARC
MOTORSPORT AUSTRALIA
RALLY CHAMPIONSHIP

CHAMPIONSHIP SPONSORS



EVENT SPONSORS



Date: 17/10/2022

Time: 2200hrs

Subject: FURTHER REGULATIONS NO: 3

From: The Clerk of the Course

To: All competitors / crew members

Number of pages: 7

Attachments: 3

Approved: Motorsport Australia – ARC Sporting Manager – 17/10/2022

Included in these Further Regulations:

1. Article 6 Event Description
2. Article 13 Reconnaissance
3. Article 14 of ARC – Running of the Rally
4. Article 22 Penalties
5. Appendix 1 Entry List
6. Appendix 2 Ceremonial Start Directions
7. Appendix 3 Ceremonial Start Map

Article 6 Event Description

I) The compulsory Ceremonial Start for APRC, ARC and SARC will be on Thursday 20th October from 1730hrs. Teams will be required to place their cars on display on East Terrace Murray Bridge (river side of the Bridgeport Hotel) between 1730-1800hrs, this can be done by the Service Crew. Crews will be required to be at the Ceremonial Start from 1800hrs and will be flagged away once the ceremonies have concluded. Crews are required to be in team apparel or driving suits. Clubman and Regularity competitors are welcome to attend but it is not compulsory.

Article 13 Reconnaissance

E) Reconnaissance Schedule

SS	Stage Name	Day	Start Time	Finish Time
1-4	GT Plus	Thursday	1300hrs	1500hrs
5,14,18,21,24, 27	North	Thursday	1500hrs	1700hrs
6,15,19,23,26	East	Thursday	1300hrs	1500hrs
28	Power Stage	Thursday	1500hrs	1600hrs
7&12	Monarto	Friday	0800hrs	1500hrs
8&13	Rockleigh	Friday	0800hrs	1500hrs
9	Blumberg	Friday	0800hrs	1500hrs
10	Charligate	Friday	0800hrs	1500hrs
11	Back Callington	Friday	0800hrs	1500hrs
16	Stadium & SSS	Friday	0800hrs	0930hrs

Article 14 Running of the Rally

L) There will be a Restricted Time Zone (RTZ) on North Stage (SS5, SS14, SS18, SS21, SS24 and SS27). The vehicles will be restricted to 60km/h for 600 meters. Penalties will be applied as per Article 22 B Penalties. There will be a 200m RTZ warning board before the Restricted Time Zone and a RTZ start board at the beginning of the Restricted Time Zone. There will also be an End of RTZ board at the finish of the Restricted Time Zone.

M) There will be a physical chicane in the East Stage (SS6, SS15, SS19, SS22 and SS25). The same Chicane will be in the POWER Stage (SS28) as well as a chicane in the main straight at the Start/Finish line. A yellow chicane warning board will be placed before the chicane and a red chicane board at the chicane. The chicane warning board is a yellow circle with chicane written in the circle and the actual chicane board is a red circle with chicane written on it.

Article 22 Penalties

B) For the RTZ's, every second or part second under the allowed time the penalty will be;

1 to 4 seconds = 2 seconds per second under the allowed time.

4 to 8 seconds = 5 seconds per second under the allowed time.



Over 8 seconds = 10 seconds per second under the allowed time.



Michael Clements

Clerk of the Course

Attachment 1 Entry List

		ASIA PACIFIC RALLY CHAMPIONSHIP																				
RSEA AUSTRALIAN RALLY CHAMPIONSHIP																						
South Australian Rally Championship																						
South Australian Clubman Series / Regularity Rally / UME Rallysprint																						
Adelaide Hills Rally Seeded Entry List																						
Start Order	Car No.	Competitor (Entrant) / Sponsor	Driver Co-Driver	State	Vehicle Make Model	A P R C	A R C	P r o d u c t i o n	2 W D	C u p	J u n i o r	C u p	C l a s s i c	C u p	S A R C	SARC Group Class	Other					
MOTORSPORT AUSTRALIA, RSEA AUSTRALIAN RALLY CHAMPIONSHIP																						
1	1	Toyota Gazoo Racing Australia	Harry BATES	ACT	Toyota	*	*															
			John McCARTHY	QLD	Yaris AP4																	
2	2	Toyota Gazoo Racing Australia	Lewis BATES	ACT	Toyota	*	*															
			Anthony McLOUGHLIN	QLD	Yaris AP4																	
3	21		Nathan QUINN	NSW	Hyundai		*															
			Ray WINWOOD SMITH	NSW	i20 G4																	
4	3	Active Rallysport	Arron WINDUS	VIC	Ford		*															
			Tracey DEWHURST	VIC	Fiesta G4																	
5	4	Shamrock Motorsport	Richard DALTON	NSW	Toyota	*	*															
			Dale MOSCATT	NSW	Yaris AP4																	
6	5	Up and Go	Troy DOWEL	VIC	Hyundai		*															
			Bernie WEBB	NSW	i20 G4																	
7	6	Curiosi Learning Technology	Taylor GILL	NSW	Subaru		*	*														
			Daniel BRKIC	VIC	WRX Sti																	
8	7	Dirtfish, Truck Wholesalers WA, Specialist Helicopters	Max McRAE	WA	Subaru		*	*														
			Mac KIERANS	WA	WRX																	
9	8		Jamie LUFF	NSW	Subaru		*	*														
			Bradley LUFF	NSW	WRX STi																	
10	9	Realty Lane	Daniel GONZALEZ	WA	Skoda	*	*															
			Larisa BIGGER	QLD	Fabia R5																	
11	10	SC Rading	Zayne ADMIRAAL	SA	Subaru		*	*							*	P5						
			Matthew HEYWOOD	SA	WRX																	
12	11	Safari Motors	Jody MILL	NSW	Mitsubishi		*	*														
			James FORD	NSW	EVO 8																	
13	12	Independent Air Solutions	Guy TYLER	SA	Mitsubishi		*	*	*						*	P4						
			Steven FISHER	SA	Magna																	
14	13	IKON Signs	Dean RIDGE	NSW	Citroen	*	*		*													
			Phillip BONSER	NSW	DS3 R3T																	
15	15	AMPL Auto	Molly SPALDING	SA	Subaru		*	*		*					*	P6						
			Douglas JOHNSON	SA	RS Impreza																	
16	16	Trailer Camper Australia	James DIMMOCK	ACT	Ford		*		*	*												
			Paul BENNETT	ACT	Fiesta R200																	
17	17		Aiden PETERSON	TAS	Daihatsu		*				*											
			Mitchell NEWTON	TAS	Charade																	
18	18	Carline Mufflers, Findon & GE Race Tune	Stephen MEE	SA	Toyota		*	*	*													
			Nathan QUARTERMAINE	WA	Corolla																	
19	19	Efex / Harrold & Kite Master Builders	Glenn CAMPBELL	SA	Renault		*	*	*						*	P3	Clubman					
			Darran AMBROSE	SA	Clio																	
20	14	Lacey Rading	Mark LACEY	SA	Ford		*						*	*		Classic						
			Aimee LACEY	SA	Laser TX3																	
21	20		David THOMPSON	TAS	Mazda		*	*					*									
			Matthew SANDERS	SA	RX7																	

SOUTH AUSTRALIAN RALLY CHAMPIONSHIP														
22	22	Wilson Security and Locksmiths	Jamie POHLNER	SA	Mitsubishi							*	P5	
			Adam BRANFORD	SA	EVO 9									
23	23		Declan DWYER	SA	Mitsubishi							*	P5	
			Zoe DWYER	SA	EVO 6									
24	24		Rob HUNT	SA	Datsun							*	Classic	
			Jane HUNT	SA	Stanza									
25	28	MSS Safety & Black Nitro	Daren HERRING	SA	Mitsubishi							*	P6	
			Matthew WOODS	SA	EVO 6									
26	25	SA Motorsport Tyres	Mark POVEY	SA	Datsun							*	CRC	
			Brendan DEARMAN	SA	Stanza									
27	26		Simon HOFF	SA	Ford							*	Classic	
			Renee HOFF	SA	Escort Mk2									
28	27		Bruce FIELD	SA	Alfa Romeo							*	Classic	
			Karien HEIMSOHN	SA	GTV6 Replica									
29	29		Neil GEHAN	SA	Subaru							*	P6	
			Andrea GEHAN	SA	WRX Sti RA									
30	30	Lofita Engineering - The Still Co.	Michael MOHR	SA	Subaru							*	P5	
			Casey MOHR	SA	WRX Sti									
31	31		Jason THEILE	SA	Mitsubishi							*	P6	
			David LANGFIELD	SA	EVO 3									
32	32		Christopher BENNET	SA	Subaru							*	P6	
			Danis SKABE	SA	WRX									
33	33	Nisscare	Stephen ROWE	SA	Toyota							*	Classic	Clubman
			David RUDHAM	SA	Celica GT4									
34	34		Adam SULLIVAN	SA	Datsun							*	P3	
			Tim BROAD	SA	Bluebird									
35	35		Ian WEAVER	SA	Mitsubishi							*	P4	
			Toby MILLS	SA	Magna									
36	36		Carwin HARRIES	SA	Holden								Clubman	
			Carli HARRIES	SA	Gemini									
37	37	Hendry Conveyancing	Damian REED	SA	Nissan								Reg	
			Dale NEIGHBOUR	SA	Silvia S13									
38	38		Stephen BARKER	SA	Toyota								Reg	
			Mandy RUDHAM	SA	Hilux									
39	39	Stuut Racing	Sandra STUUT	SA	Volkswagen								Reg	
			Gregory STUUT	SA	Polo									
40	40		Graham WALLIS	VIC	Peugeot								Reg	
			Brian WARD	VIC	309 Gti									
41	41		Graham MODRA	SA	Nissan								Reg	
			Tony TREWREN	SA	Pulsar									
UME STADIUM RALLY SPRINT														
42	42		Sam HUMPHRIES	SA	Subaru								RS	4WD
			Kelvin HUMPHRIES	SA	WRX									
43	43		Matthew HENDERSON	SA	Subaru								RS	4WD
			Casey HENDERSON	SA	Legacy RS									
44	44		Carwin HARRIES	SA	Holden								RS	2WD
			Carli HARRIES	SA	Gemini									
45	45		Shaun HOLDEN	SA	Ford								RS	2WD
			Tom PFITZNER	SA	Falcon									
46	46		Christopher SIMMONS	SA	Mitsubishi								RS	2WD
					Magna VRX									
47	47		Rajan TAVERNA	SA	Mitsubishi								RS	2WD
					Magna Ralliart									
48	48		Tanya TILLET	SA	Toyota								RS	2WD
			Adam TILLET	SA	Corolla Sportivo									
49	49		Brett WATTERS	SA	Peugeot								RS	2WD
					306 Gti									
50	50		Darrin FIELD	SA	Hyundai								RS	2WD
					Excel									
51	51		Oscar Farnden	SA	Subaru								RS	4WD
					WRX									

Attachment 2 Ceremonial Start Directions

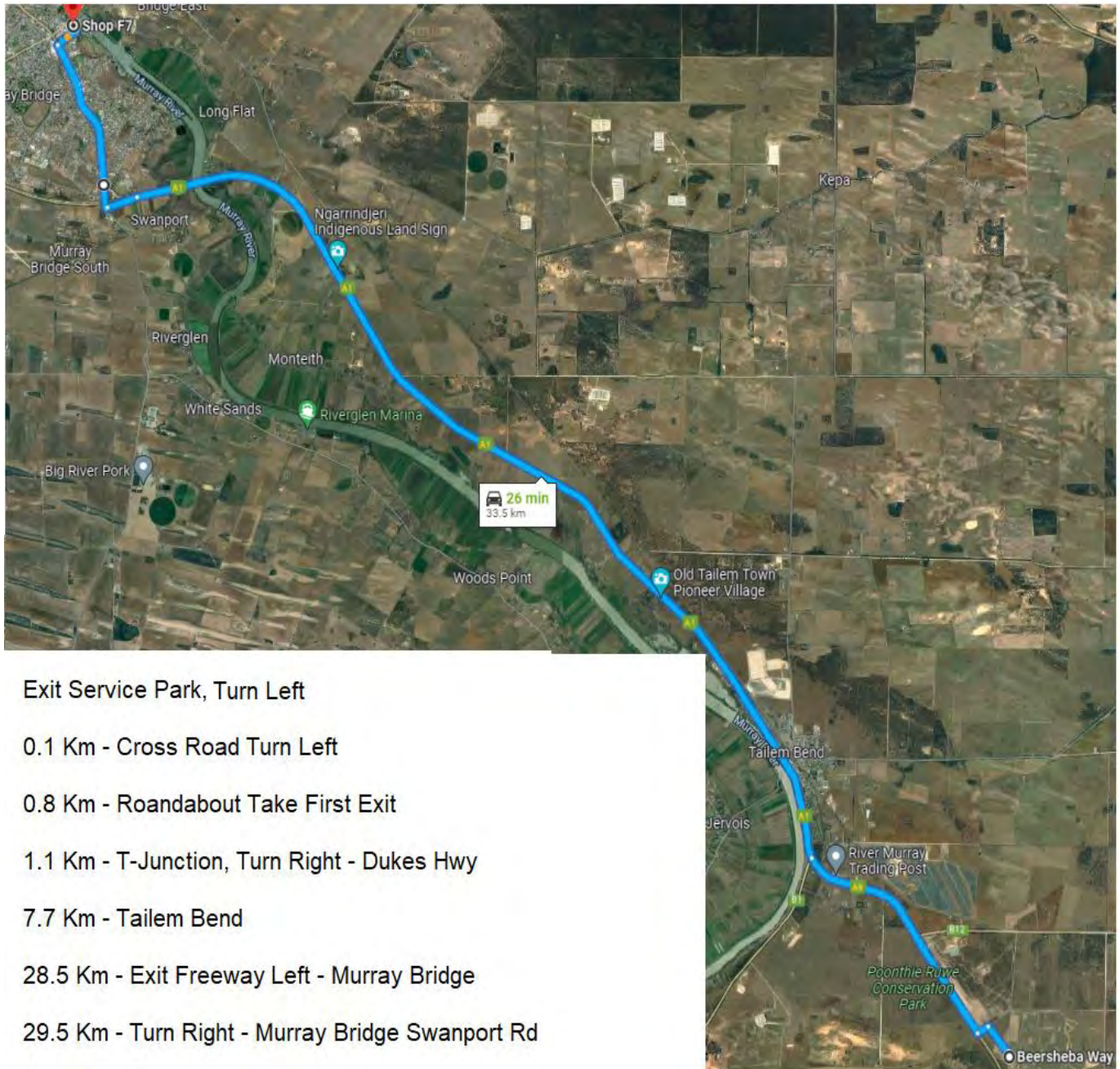

Exit Service Park, Turn Left

0.1 Km - Cross Road Turn Left

0.8 Km - Roundabout Take First Exit

1.1 Km - T-Junction, Turn Right - Dukes Hwy

7.7 Km - Tailern Bend

28.5 Km - Exit Freeway Left - Murray Bridge

29.5 Km - Turn Right - Murray Bridge Swanport Rd

32.1 Km - Second Exit at Roundabout

33.0 Km - Turn Right - Mary Tce

33.5 Km - Turn Left - East Tce

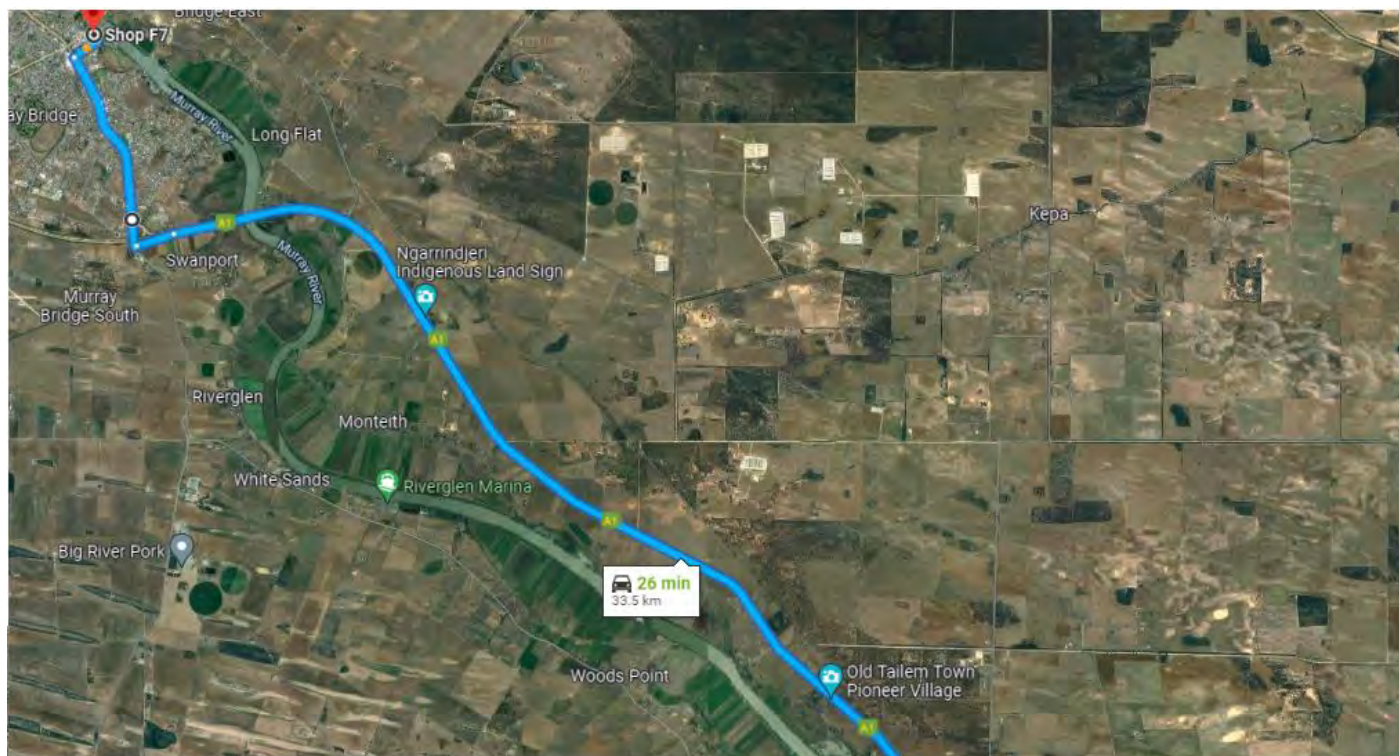

From Murray Bridge to Taillem Bend

Exit East Tce, Turn Left

0.5 Km - Turn Left, Swanport Rd

1.6 Km - 2nd Exit at Roundabout

4.0 Km - Turn Left Onto Freeway

4.8 Km - Enter Freeway

32.8 Km - Turn Left, The Bend Motorsport Park

33.2 Km - Take 3rd Exit at Roundabout

33.9 Km - Cross Road, Turn Right

34.2 Km - Turn Left onto Gravel

34.3 Km - Turn Left into Service Park

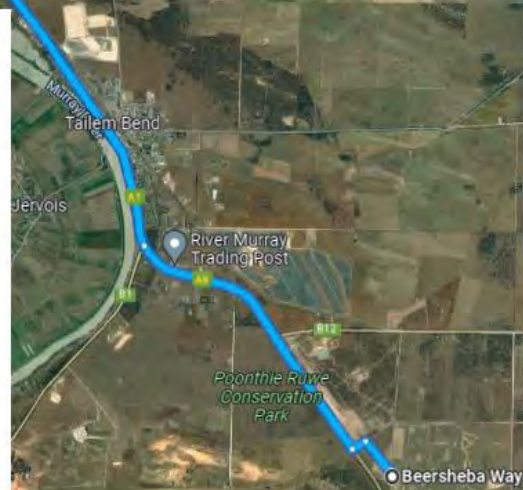

Attachment 3 Ceremonial Start Map

