

BEATSON'S BUILDING SUPPLIES MULL RALLY

Date : 13 October 2023

Time : 22.45 hrs

Subject : BULLETIN No. 4 (clarifying auxiliary parking at RZ2A/RZ3)

From : The Clerk of the Course

To : All Competitors

Pages : 2

1. Amendments to Supplementary Regulations

11.2 Prizes

Owing to withdrawals and class changes among the Historic competitors, to ensure sporting parity among similar period specification vehicles, class amalgamations are modified as follows:

Category H1 and H2 will be amalgamated into one class "H1/H2", as will H3, H4 and H5 into "H3/H4/H5" (SR3.3)





2. Amendments to Road Book

SS2 Scridain Post 2 & SS10/14 Loch Kinloch Post 3 – "Tiroran Triangle"

For clarification, please be advised that the defined route at this location includes bales on all three apexes. This is as per the Stage Setup Guide and road markings – the Road Book tulip is hereby updated accordingly to the below:

SS2

SS10/14

0.56	0.56		 Tiroran	3.75
		2	Around Triangle and Tightened Junction	
3.69	2.04		 Tiroran	0.62
		3	Tightened Junction and around Triangle	

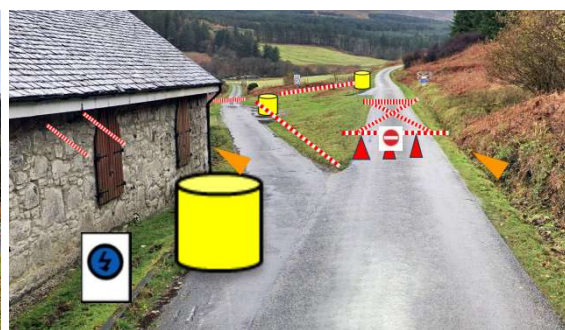
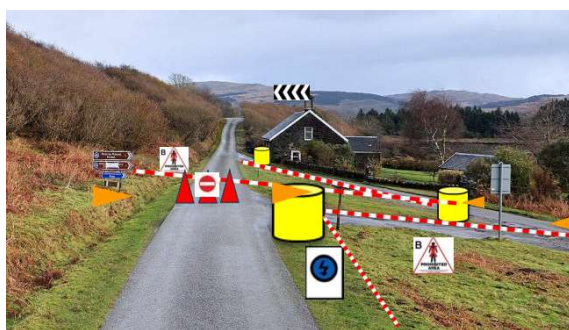

BEATSON'S BUILDING SUPPLIES MULL RALLY

3. Tobermory RZ2A / RZ3

The diagram for RZ2A / RZ3 is hereby modified to clarify that service vehicle parking is available parallel to the refuel zone, at HiServ, as below. Please do not drive service vehicles direct into the RZ as, particularly with the addition of the tyre vans, this will clog up the zone. Only the area in front of HiServ is to be used for auxiliary parking; please allow continual access to the council yard beyond.

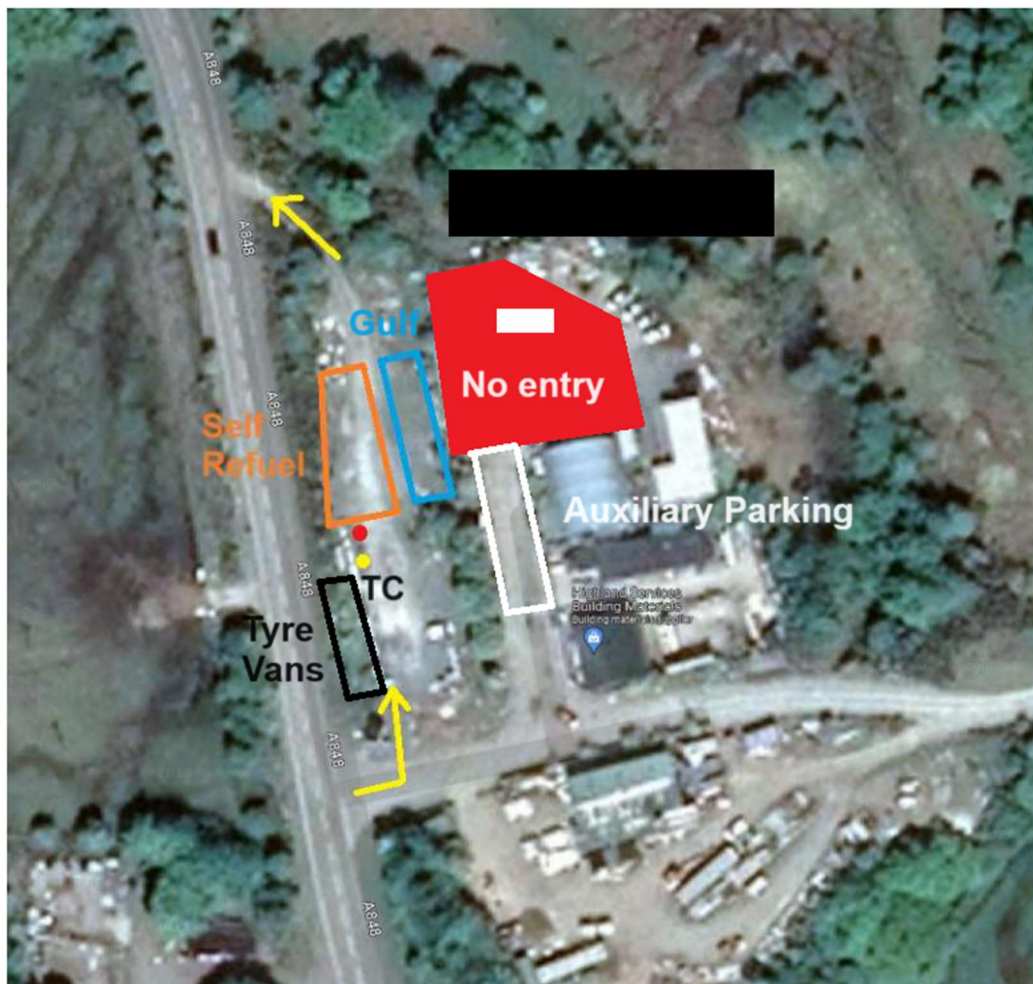

Richard Crozier

Richard Crozier
Clerk of the Course